NORTH-CHINA DAILY NEWS

VOL. CXXXVIII. No. 22747. Registered at the C.P.O. SHANGHAI, FRIDAY, JUNE 10, 1938 (Postage: China and Japan 1 cent; abroad 15 cents.) TEN CENTS

東京帝國大學法學部研究室

GOVERNMENT BILLS, etc.

Tenders for Dollars local currency for telegraphic transfer on the War Office, London, up to and for the sum of £5,000 will be received by the Area Paymaster, until 11 a.m. on June 10, 1938.

The tenders to state the total amount (in pounds sterling). No telegraphic transfer will be made for less than £100.

The tenders to be in duplicate, and in sealed covers, addressed to the Area Paymaster, Embarkation Staff Office, 1st Floor, 24 Central Road, and endorsed "Tenders for Government Bills, etc."

The right to accept or reject any or all of the tenders is reserved.

"Persons tendering for (Bills) are hereby notified that having regard to the provisions of the Acts 22 George III Cap. and 41 George III Cap. 52 the acceptance of any such tenders is subject to the express condition that no Member of British House of Commons shall be admitted to any share or part in or to any benefit to arise from the Contractor thereby made for the allotment of such (Bills)".

"The provisions in question do not apply to contracts entered into by any incorporated company in its corporated capacity and made for the general benefit of the company".

F. W. C. THOMAS,
Captain, R.A.P.C.,
Area Paymaster, Shanghai.

Area Pay Office,
Shanghai. 15227

THE CATHAY LAND CO., LIMITED

(Incorporated under the Hongkong Ordinances)

T3,000,000	6%	"A"	Debentures 1930
T1,000,000	6%	"B"	Debentures 1932
$ 1,500,000	6%	"C"	Debentures 1933

NOTICE IS HEREBY GIVEN that the Debenture Transfer Registers in respect of the above issues will be closed from June 18 to June 30, both days inclusive, during which period no transfer of Debentures will be effected.

By Order of the Board of Directors,
ARNHOLD & COMPANY, LTD.,
Secretaries.

Shanghai, June 9, 1938. 15234

FORMAL FACE BY DUBARRY

DuBarry styles a make-up for every formal gown . . . from powder lotion to finishing eye make-up. If you would hold the stag line breathless . . . wear the new DuBarry Tropical make-up with an ivory gown . . . or a DuBarry Rose Beige complexion to vitalize formal black.

PIERRE at 762 Avenue Joffre will advise you professionally. 15104

METAL INDUSTRIES OF CHINA LTD.

(Incorporated under the Companies' Ordinances of Hongkong)

NOTICE IS HEREBY GIVEN that the Second Ordinary General Meeting of the Company will be held at the Registered Office, 2 French Bund, Shanghai, TO-DAY, June 10, 1938, at 11.30 a.m. for the following purposes:—

To receive the Directors' Report and Accounts for the period ended December 31, 1937.

To fill the vacancies resulting from Directors retiring by rotation in accordance with the Articles of Association.

To elect Auditors for the ensuing year.

To transact the ordinary business of the Company.

The Transfer Books of the Company will be closed from June 3, 1938, to June 10, 1938, both days inclusive.

By Order of the Board of Directors,
WHEELOCK & CO., LTD.
Secretaries and General Managers,

Shanghai, May 31, 1938. 15066

Re: DON LINE (棠輪)

We hereby notify again all interested parties that we reserve all the rights granted us by contract on the operations of the: Chinese steamers 大華 and 新寶華 transferred under Portuguese Flag on December 20, 1937 (Don Jose and Don Luis), and the Chinese Steamers (平陽 and 寶華 transferred also under Portuguese Flag in January, 1938 (Don Pedro and Don Joao).

H. BARRION,
G. DUCLOS. -7448

SUMMER SPECIALS, 4

Ham Toastwich
Vegetable Salad, Pie or Cake
Chocolate Malted Milk
$1
JIMMY'S, 11 Rue Montauban -7449

Pasteurized Grade "A" MILK PRODUCTS

Lucerne Dairy Farm

381 Great Western Road
Telephone 20470 15003

ADDRESSES

Mr. and Mrs. H. MAITLAND
47 Tunsin Road
Telephone 20780 15235

SHANGHAI YACHT CLUB

RACING NOTIFICATION
SUNDAY, JUNE 12

"A" CLASS:
No racing owing to unfavourable tides.

"C" CLASS:
1st OFFICIAL "MINGHONG" SERIES
STARTS: 10.10 a.m. and 3.10 p.m.
COURSES: To be posted on "FOAM"

By Order of the Commodore,
K. F. PIPER,
Hon. Sailing Secretary 15243

NOTICE

From June 16
LEVY LEMON JUICE
will be sold at
$4 per dozen -7456

THE CHARTERED BANK of India, Australia and China

ANNOUNCE
the opening of a
SAFE DEPOSIT INSTALLATION

Private boxes may be rented at $12, $20, $25, $30, $50 and $100 per annum according to size.

A limited number of Private Treasuries are available at $500 and $750 per annum. 15159

Trucks for Hire

4 and 5 ton trucks
$34 per day
$4 per hour

SHANGHAI BROKERAGE CO.

12 The Bund, Telephone 17741 -7399

NOTICE

The partnership between Archibald Pein Nazer and Hugh Martin, Land Auctioneers, is hereby dissolved by mutual consent. In future the business of the above firm will be carried on by the undersigned:

MESSRS.
NOEL, MURRAY & CO., LTD.
(Incorporated under the Hongkong Ordinances)

HUGH MARTIN,
Managing Director,
ARCHIBALD PAIN NAZER,
Director.

Shanghai, June 7, 1938. 15205

MEN'S LINEN SUITS
Made to Order from $10
PALMBEACH SUITS
from $28

Cut and fitting guaranteed
AUGAN'S TAILOR
360 Kiangse Rd (Cor. Nanking Road) -7381

A PERFECT SEAT

will be acquired by being expertly taught by one of the following instructors:

Colonel A. P. Bendersky
Peter Zarianko
Capt. A. A. Goorvich

COLUMBIA & GREAT WESTERN RIDING ACADEMY
470 Great Western Road
Telephone 22012
N. I. KRIKORIANTZ, *Gen. Mgr.* 15083

COLUMBIA RADIO
British and Best

ELECTRIC AND MUSICAL INDUSTRIES (China), LTD.

878 Bubbling Well Road
Telephone 36865 15005

AMERICAN DRESSES

Sale on beach-wear, play suits, tennis frocks, shorts, slacks. Novelty letter buttons for sport-wear. Cotton dresses, $7.50-$10; silk dresses, $10-$15. Business hours 12 noon-7 p.m. week days only. Lane 159 Seymour Road, House 14, Telephone 35739. -7202

The North-China Daily News on the Radio

760 kilocycles
395 metres

The day's news will be broadcast twice daily on Station XMHD at

12.40 noon and 9 p.m.

DRIVER ON TOUR

in Surrey shouting from car: "Leatherhead?" Pedestrian: "Fishface." Whether on pleasure or business bent it is essential that your car be covered by a Comprehensive Policy.

C. E. SPARKE
INSURANCE OFFICE
Agents:
PHŒNIX ASSURANCE CO., LTD.
316 Kiangse Road Telephone 10828

CULTY'S MILK

PASTEURIZED GRADE A
SAFE AND PURE

1567 Av. Joffre: Tel. 70126 15001

TELEFUNKEN RADIO

leads with
Famous tone quality
Powerful world-wide reception

SIEMENS CHINA CO.
233 Nanking Road. Telephone 15400 15190

Serve Good Drinks
and by this means keep the good opinion of your friends.
Purchase
HARVEY'S WHISKY

At all Compradores and
Lane, Crawford & Co. (Prov.), Ltd.
90 NANKING ROAD—Tel. 11934
866 BUBBLING WELL ROAD—Tel. 36218 15002

Everybody Reads

the Classified Advertisements on the back and front pages of the "North-China Daily News". You will, therefore, see the wisdom of inserting your wants, whether a seller or a buyer, in these columns.

CENTRAL PROPERTIES, LIMITED

(Incorporated under the Companies' Ordinances of Hongkong)

ISSUE OF 5½% 10 YEAR DEBENTURES

NOTICE IS HEREBY GIVEN that the Debenture Transfer Register in respect of the above issue will be closed from June 16 to June 30, both days inclusive.

By Order of the Board,
J. B. ETHERINGTON,
Secretary.

Shanghai, June 6, 1938. 15187

EWO GIN

Distilled in England
OBTAINABLE AT ALL COMPRADORE STORES 15004

THE SHANGHAI LAND INVESTMENT CO., LTD.

(Incorporated under the Companies' Ordinances of Hongkong)

31st ISSUE
6% DEBENTURES 31/12/31
32nd ISSUE
6% DEBENTURES 6/1/33

The Register of Transfers of Debentures will be closed for the above Issues from June 16 to June 30, 1938, both days inclusive.

By Order of the Directors,
GIBB, LIVINGSTON & CO., LTD.,
Agents.

Shanghai, June 6, 1938. 15186

Indochine Francaise EXPOSITION

du Commerce, de l'Industrie, de l'Artisanat et des Beaux-Arts
du 29 octobre au 20 novembre 1938
a HANOI (Tonkin)

Come and see the wonders of Indo-China during the Hanoi Exposition when you will enjoy special low rates:

"THE UNIQUE 'BAIE d'ALONG'"
"The Imperial City of Hue"
"The world-famous Ruins of Angkor"

14872

To-day's Events

JUNE
10 Y.W.C.A., 30th Anniversary Tea, 4.30

Coming Events

JUNE
11 P.S.G. At Home, Tennis, 4
11 Halutzim Ball, S'hai Race Club, 9
12 "Potash & Perlmutter," uproarious comedy by M. Glass, with L. Rosen and V. Valin in the leading roles. Lyc., 8.30
19 "Potash & Perlmutter," Lyceum, 8.30

Charge for items $1 per line, which includes all insertions till date of event.

A thoroughly delicious Cold Drink

BOOTH'S DRY GIN
and
AQUARIUS GRAPEFRUIT SQUASH

A real thirst quencher

44 Foochow Road Telephone 17589

Union Insurance Society of Canton, Ltd.
The Yangtsze Insurance Association, Ltd.

MARINE, FIRE, MOTOR CAR

And All Classes of Accident Insurance

Telephone 12981 26 The Bund

Summer Sale at Elite Art Studio

5 Central Road and 147 Nanking Road
from June 1, up to June 15
DISCOUNT OF 20% ON ALL ARTICLES IN STOCK
SPECIAL PRICES FOR ORDERS
Antiques, laquer screens and cabinets, blackwood furniture. Lamps, Lampshades, brocades, rugs, etc, etc.
Studio open from 9 a.m. to 6 p.m., Saturdays included. -7073

For Those who Ply the Eastern Seas

Between Singapore and Yokohama, the CHINA COASTERS TIDE BOOK is a *vade mecum* of information on all aspects of tides, harbour regulations, astronomical and other data relating to those waters. Published at the popular price of $5, the China Coasters Tide Book and Nautical Pocket Manual for the current year should be in the pocket of every ship's officer.

On sale at the office of the publishers, the North-China Daily News. 17 The Bund, Shanghai, and at all booksellers.

ILTIS HYDRO & HOTEL
(ILTIS HUK)
TSINGTAO

Tel. Add. ILTISHYDRO P. O. Box 221

Well-established; excellent cuisine, all rooms fitted with lavatory basins and hot and cold water. Tennis Court. One minute from Beach, near Golf Course. Moderate Terms; special rates for out-of-season visitors. English management. 14934

NORGE for REFRIGERATION

ELECTRIC AND MUSICAL INDUSTRIES (China), LTD.
878 BUBBLING WELL ROAD
Telephone 36865 15006

Leaving China?

Whether going on home leave or retiring, your personal or your business interests in China and especially in Shanghai, will continue.

Letters will be uncertain; news in home papers will be scanty. The cheapest and most effective link will be the weekly copy of the "North-China Herald" containing all the China news of the "North-China Daily News" and costing, including postage (*via Siberia*), $2.50 a month.

Send your name and address to the Circulation Department, North-China Herald. 17 The Bund. Tel. 11055

PIANOS FOR HIRE

Moderate terms
SAM LAZARO BROS.
232 Nanking Road 15007

ST. FRANCIS SCHOOL

CHEFOO

A Seaside Boarding School for Girls

Conducted by the Franciscan Missionaries of Mary.

School situated in high healthy grounds with gardens, leading to the sea beach. Full facilities for sea bathing and games under careful supervision of the Sisters.

For further information apply to
St. FRANCIS SCHOOL,
CHEFOO, SHANTUNG -6728

SUMMER SPECIAL, 3

Nut Jelly Toastwich
Vegetable Salad, Pie or Cake
Chocolate Malted Milk
90 cents.
JIMMY'S, 133 Nanking Road -7461

Dr. R. HOLPER, M.D.

(Paris University)
has returned and resumed practice
Specialist in Urology and Dermatology
Consulting hours: 11-1 p.m. and 4-6 p.m.
or by appointment
59 Peking Road, near The Bund
Telephone 10734

Dr. J. KASSOFF, M.D.

(Berlin and New York Clinics)
Urology and Skin Diseases
Hamilton House, Office 217
Hours: 11-1 and 4-6 p.m. Tel. 14379
Also at 587 Bubbling Well Road
Hours: 8-10 and 6-8 p.m. Tel. 37622 15009

Dr. I. M. STEINMANN, M.D.

Specialist in
Urlogy and Internal Diseases
Office hours: 10-1, 4-6 or by appointment
120 Nanking Road, 4th Floor
(corner Szechuen Road)
Tel. Office 14422; Res. 71133 15008

Only a FEW COPIES LEFT

"FIVE MONTHS OF WAR"

A complete narrative history of the war from August last.

333 illustrations, including some of Sapajou's best cartoons, price $4.50

On Sale at the
North-China Daily News Office

THE
1938 FORD "60"

The economy car that brings modern performance to the lowest-price field

DRIVE IT AND SAVE

BILLS MOTORS

Federal Inc., U.S.A.
615 Avenue Foch
Telephone 74400 (6 lines)

OWNER leaving Shanghai has for sale a Ford V8 in excellent running order; for delivery June 15. Apply H. E. Morriss, North-China Daily News Office, First Floor.

AVAILABLE in private English family, large south room, furnished, with private bath and small balcony overlooking gardens. Western district. Address Box 3467, N.C.D.N. -7447

EASTCLIFF Hotel, Weihaiwei, facing the Island; quiet and peaceful, good rooms each with bathroom and verandah, open air terrace for meals, special catering for invalids and children, private beach, tennis, moderate rates. Telegraphic address Eastcliff, Weihaiwei. 15108

FOR SALE. Ford V8 Coupe, 1935 Model, in excellent condition. Telephone 21197. -7412

ERFAHRENE Stenotypistin fuer deutsch und englisch gesucht. Bewerbungen mit Angabe von Referenzen und Gehaltsanspruechen erbeten an Box 3370, N.C.D.N. 15201

OFFICE accommodation available in modern building now under constructions at 51 Szechuen Road ready for occupation November 1. Moderate rental. Apply David Sassoon & Co., Ltd., 259 Kiangse Road, Telephone 10007/8. 15076

WANTED competent foreigner for coaching commercial arithmetic at advertiser's home. Reply stating qualifications, remuneration, etc. to Box 3409, N.C.D.N. -7453

EXPERT tuition in English, Shorthand, (Gregg or Pitman) Typewriting, Commercial Correspondence. Graduated speed drills. Reduced summer rates. 56/10 Nanyang Road. -7437

ENGLISHMAN, Oxford graduate and school master, gives private lessons in English/French and coaches students for Cambridge examinations. Fee moderate. Address Box 3354, N.C.D.N. -7334

PEIPING gentleman educated in England and France gives Mandarin lessons. Moderate. Experienced. Box 3280, N.C.D.N. -7154

GERMAN taught by German lady-teacher, Berlin University Diploma, instructor at local university. Beginners and advanced. Box 3367, N.C.D.N. Telephone 71551. -7367

SHANGHAI dialect by experienced teacher. Twice weekly at pupil's home, $10 per month. Box 3031, N.C.D.N. -6616

GREGG School of Business students awarded six out of seven London Chamber of Commerce shorthand certificates. No failures. Shanghai's Premier Academy. 55 Yuen-Ming-Yuen Road. 15060

FIGUEIREDO'S School. Dependable. Shorthand, typewriting. Day, evening. 54 Garden Apartments, 1173/11 Bubbling Well Road. Seymour stop. 15064

MODERN style furniture, bed, wardrobe, chairs, curtains, crockery, gramophone and colloquial French records. No reasonable offer refused. Telephone 32170. 15131

TOWELS. Ship and Machine brands. Face towels, bath towels, bath sheets, bath mats and towelling etc. First-grade quality at moderate prices. Manufactured by The Tuck Chong Weaving Factory, Office 10 Wongkashaw Gardens (Avenue Road Carter Road east). Telephone 37024. -5831

FOR SALE. Beauty parlour equipment, four hair-dryers, three Feon hand-dryers. For further particulars apply Property Department, E. D. Sassoon & Co., Ltd. Sassoon House. 15016

WOOLLEN bathing suits from $3, caps from 50 cents. Sport shirts from $4.50. Razon's, 12 Central Road. -7082

NICK'S second-hand furniture store. Buying and selling new and second-hand furniture, household effects etc 146A Route des Sœurs, Telephone 73937. -4289

DOUBLE office desk, brown colour, good quality and condition. Telephone 73401. 15210

REFINED bicarbonate of soda, 50 kilo drums. Stocks available at reduced prices. Telephone 18902. 15216

OWNER leaving. For sale: carpets, chest of drawers, daybeds, dressing table, lamps, desk, etc. Hurry! 461 Avenue Joffre, Apartment 56. -7398

SHIRTS, made to measure, cellular, $4.50; best quality poplin, $7.50; striped silk, $8. Razon's, Central Road. -7078

PORTLAND cement. Large stock available at competitive prices. Also sand, stone chips and other building supplies. F. Madsen & Co., 169 Yuen Ming Yuen Road, Telephone Nos. 17936 and 19802. -7338

Classified Advertisements continued On Page 12

Water Supplies

FOR
INDUSTRIAL
AND
DOMESTIC PURPOSES

CHINA DEEP WELL DRILLING CO., LTD.
302 Sassoon House
Telephone 11430

SUMMER STOMACH COMPLAINTS

CHOLERA AND DIARRHŒA

Quickly Relieved By
DOAN'S DIARRHŒA MIXTURE

Obtainable From All Leading Dispensaries
Sole Proprietors: FOSTER-McCLELLAN CO. 15058

FLASH

While QUIT circumvents mosquitoes, FLASH exterminates them.

FLASH is a non-poisonous insect killer that quickly destroys Mosquitoes, Flies, Moths, Bugs and other insect pests by vaporising with a sprayer.

It is composed of the Oils of Citronella, Camphor and Wintergreen reinforced by Pyrethrum Extract and Paradichlorbenzeum in a Kerosene solvent.

FLASH is a modern insecticide cheap and effective.

$2.00 per U.S. ¼ gallon

Prepared by
WATSON'S
The Chemists

Peitaiho Beach Bungalows

Apply E. P. Eastham,
Peitaiho Agency,
63 Race Course Road,
States Hotel, Tientsin

Telephone 31091
Cable: "Statesotel Tientsin"

For Rent: All sorts of furnished cottages and houses. All parts of the beach.
With electric lights from $380.
With electric lights and sanitary installation from $650.
Without electric lights from $250.
All houses furnished and fully screened.

FINE PROPERTIES FOR SALE 15024

SHANGHAI MUNICIPAL COUNCIL

MUNICIPAL INVESTMENT BANK FIXED DEPOSITS

The Bank is open for the receipt of Fixed Deposits for six and twelve months carrying interest at the rate of 5 per cent. and 6 per cent. per annum respectively under the terms of Municipal Notification No. 4911 each day on which the Council's offices are open for public business.

Further information may be obtained from the Treasurer & Controller, Administration Building. 15151

THE CHINA
ARCHITECTS & BUILDERS COMPENDIUM

Cloth bound, quarto, 199 pages, illustrated $3.00

The Land Regulations
Compulsory Land Surrender
Water and Telephone Service
Electricity and Gas Supply
Estimating Building Costs
Data in Lifts, Deep Wells, Sewage Disposal, etc.
Land Values and Registration Rates, Taxes, Fees, etc.
Shanghai Building Rules
Fire Insurance Rules and Rates
Foreign and Local Weights and Measures
Data on Local Materials

On Sale at the
NORTH-CHINA DAILY NEWS OFFICE, SHANGHAI
And All Booksellers

MERCANTILE BANK OF INDIA, LTD.

(Incorporated in England)

Head Office: London Shanghai Office: 4 The Bund

SUBSCRIBED CAPITAL	£1,800,000
PAID-UP CAPITAL	1,050,000
RESERVE FUND	1,075,000

Branches throughout India, Ceylon, Malaya, Hongkong and Mauritius. Agencies in all principal countries of the world.

Interest allowed in Local Currency Current Account @ 2% p.a.

Current and Fixed Deposit Accounts opened in sterling as well as in local currency. Banking and exchange business of every description transacted. Trusteeships and executorships undertaken.

Directory of Missions for 1938

In the Order of Missions under the various Protestant Stations in each Province, with an Alphabetical List of Mission Workers.

68 pp. price $1.50; postage 15 cts.

On Sale at the Offices of the
NORTH-CHINA DAILY NEWS & HERALD, LTD.
17 The Bund, Shanghai

LETTERS TO THE EDITOR

American Broadcasts:
Reasons for Non-Reception

To the Editor of the
"NORTH-CHINA DAILY NEWS"

SIR,—As no one else has attempted to answer INTERESTED's question in his letter of June 5 as to why reception from North American stations is so very poor as compared with that from Berlin and London, I hope the following will be helpful.

None of the American Stations are Government controlled; they all derive their existence from income from advertising. In consequence, none of the short-wave beams are specifically directed to this part of the world. Moreover in U.S.A. only Station W8XK—Pittsburg, which has an output of 30 K.W., approaches the Daventry, London or Tokyo transmitters in energy output. Schenectady comes next, W2XAF—employing an output of 25 K.W. at a wavelength of 31.48 m., while its second transmitter W2XAD is rated 18 K.W. and usually employs a wavelength of 19.57 m.

The strength of reception is not directly proportional to the output of the transmitters but there is a somewhat close relationship, and unless one is situated inside the area touched by the beam one cannot expect any worthwhile reception.

Local (long-wave) transmissions are conveyed by what are called ground waves which follow the earth's curvature, but medium and short-wave reception are possible only because of the existence of what is called the Kenelly-Heaviside layer, which is an ionized and extremely rarified layer of air situated at an average of about 60 miles from the earth's surface, and of a second layer—the Appleton layer—the distance of which is generally understood to be about 150 miles from the earth. It is this Appleton layer which makes shortwave transmission possible by reflecting the shortwaves after they have penetrated the K-H layer. This layer is subject to variations in height and other characteristics under the influence of the changing sunlight. Stations which are nationally controlled direct their beams up to this layer in the direction of definite geographical areas and they change their transmitter wavelengths as far as practicable to suit these variations. For instance, the transmission from Daventry to the Far East was changed in early April from GSO—wavelength 19.76 m. to GSG—wavelength 16.86 m. because the latter is more suited to the upper atmospheric influences at this season of the year. The advertising stations in America do not change their wavelengths in this way to benefit reception here!

Apart from variations caused by changing sunlight, which incidentally is itself also an electro-magnetic wave inherently similar to radio waves except that its wavelength is ultra small—the varying position of the sun during the seasons of the year gives rise to corresponding seasons in the ether, the effect of which is distinctly manifested on short waves.

Finally, an American scientist considers it possible that the ionized layers of the atmosphere are also affected by the attractive power of the moon, causing them to approach and recede from the earth's surface in a way similar to the ebb and flow of the ocean tides.

In the midst of all these variants INTERESTED should not be surprised if due to a particular and perhaps unique combination of electrical circumstances he hears an amateur in Timbuctoo telling the world:—Dangerous thoughts can only enter Japan by way of the ether by short waves, hence the fact that there are no worthwhile short-wave receivers of Japanese manufacture.

As experience grows and information is interchanged, improvements are made, but the difference between the quality of reception in Shanghai today as compared with even a year ago is extremely striking. At present the most powerful transmitter in the world is the Philips experimental one at Huizen—PCJ—19.71 in.

PROVIDENCE, SHANGHAI.

Shanghai, June 7.

Canton Air-raids:
Why No Defence?

To the Editor of the
"NORTH-CHINA DAILY NEWS"

SIR,—For years past the Cantonese have been the most vociferous for anti-Japanese action, and the foreigner in China must stand aghast at the imprudence of the authorities there in not providing themselves with about a hundred pursuit planes against the evil days that are now at hand.

Or is there a military secret that we poor laymen cannot fathom?

What is the local Cantonese view? Thousands will be eager to hear.

J. C.

Shanghai, June 9.

"Let 'em All Come":
The Good Old Jingo Spirit

To the Editor of the
"NORTH-CHINA DAILY NEWS"

SIR,—I have read your leaderette headed "A Strange Article" and sure enough a strange article I found it.

Is is unknown to you, Sir, that the British community of Shanghai have waited for ten weary months to see some action out here to adequately protect their rights, and I may add, the rights of others, surely we are big enough for that?

The British more than any other nation have boasted about how they have built up Shanghai, and the "N.C.D.N." has done its share of this boasting, then Sir, can you wonder that we expect what we claim to have built up, protected. Can you wonder if the other foreign nationals of Shanghai look to us for a lead?

In the "House" the other day a member asked Mr. Butler if the Government had had any reply to their protests to Japan; the answer, as the saying goes, was in the negative. God in Heaven, what an admission from a British Government. It will probably result in another "incident" involving a British subject.

Yes, Sir, "courage pays," the French have not had to protest much, the Americans chop-chop get back their Mission property, and the British get a well-deserved Raspberry. July 4 and 14 will be along soon and lots of us will take the chance of drinking to American and French courage. Strange days for a Briton. "Pray God our Courage may not fail through craven fears of being great."

Mr. Vernon Bartlett in his article uses the word "pusillanimity," but how mild. I am fairly sure he could not have stayed in Shanghai as long as the twenty-four hours you suggest.

CALESCOT.

Shanghai, June 7.

Magic Squares:
Some Interesting Facts

To the Editor of the
"NORTH-CHINA DAILY NEWS"

SIR,—The numbers in a square containing any odd number of cubes arranged systematically so that the addition any way is the same. The 9 cube square shown in DELPHIS's letter is so arranged. Here is a 5 × 5 square adding up to 65.

It will be noticed that if the cubes are continued beyond the square proper (the magic part of it) it works out in this way:—

Magic					
9	2	25	18	11	
10	3	21	19	12	10
4	22	20	13	6	4
23	16	14	7	5	23	Magic
17	15	8	1	24	17	
9	2	25	18		

When the figure 5 or a multiple of 5 occurs go up one cube.

I have entered the numbers from right to left down but they can be entered in 4 different ways. When a number runs into "magic" it is carried into the equivalent cube in the square proper.

The centre figure of 13 is arrived at as folow:—

A 5 sided square.

5 × 5 = 25 plus 1 = 26.

Take half equals 13 the centre figure. Multiply the centre figure by the number of cubes on the side, 5, end we get 65, which is what each column adds up to.

A nine sided square (81 cubes) works out:

9 × 9 = 81 plus 1 = 82.

Half equals 41 (centre figure) multiplied by 9 = 369 the addition.

W. J. HAWKINGS.

Shanghai, June 8.

Lawn Bowls:
The Views of a Heretic

To the Editor of the
"NORTH-CHINA DAILY NEWS"

SIR,—I quite agree with SANDWICH on his idea of lawn bowls. What the many addicts to this sport find in rolling about pieces of wood is beyond my imagination. Frankly, I do not think it is the lawn or the balls which attract their sporting spirit but the prospect of seeing who can empty the most bottles.

No doubt the supporters of this platitudinous "sport" will bring forth Drake and the Armada and a quantity of other matter in defence of their alibi, nevertheless the game will still be lawn bowls.

HAM.

Shanghai, June 7.

Why Is It So Popular?

To the Editor of the
"NORTH-CHINA DAILY NEWS"

SIR,—I will not apologize for the lateness of this reply to SANDWICH who enquired through your correspondence columns of June 5 why the game of lawn bowls is so popular when it is dull to watch, terrible to play, and a game for "crocks" only, as I am sure SANDWICH will appreciate that too much exertion is not good for a strained heart. Although I am well able to play lawn bowls, writing is rather fatiguing and really against doctor's orders.

Lawn bowls is getting an ever-increasing number of followers in Shanghai because . . . just a moment SANDWICH while I give the old heart a chance, its worrying me quite a bit . . . that's better . . . where was I . . . oh yes . . . because the recent hostilities, in and around this 'burgh, have played havoc with the health of so many of us that it is a question of lawn bowls or a bath chair at Brighton. Brighton, alas, is out of the question. So lawn bowls wins.

One attraction of lawn bowls, when you are ill enough to play the game, is the mystery of the bowls, known to the "decrepits" as woods. Why don't they run straight like billiard balls or golf balls, or is it that our eyesight too is going and that they do run straight? Perhaps SANDWICH would help by giving us an unbiassed and healthy opinion on this point.

But as SANDWICH suggests, the real excitement and attraction of the game lies in the "cooling system," and here I am going to let him right into the secret. He may have envied us walking—sorry tottering—up and down the greens with a glass in each hand but that is only to fool the onlookers; bicarbonate of soda in one glass and a stiff tonic for the heart in the other. The strongest drink served in the bar is a well-known cough mixture, diluted. The bar boys are all qualified in first aid, a medical officer is in attendance—but pardon me, I am feeling groggy again, another game of bowls is indicated.

AFFLICTED.

Shanghai, June 8.

Eye Strain

especially in the hot weather, limits your usefulness and makes life a burden. With properly prescribed glasses, you will obtain immediate relief from that feeling of irritation and exhaustion.

Consult

LAZARUS

The optician with 25 years experience of tropical ocular problems.

126 NANKING ROAD SHANGHAI

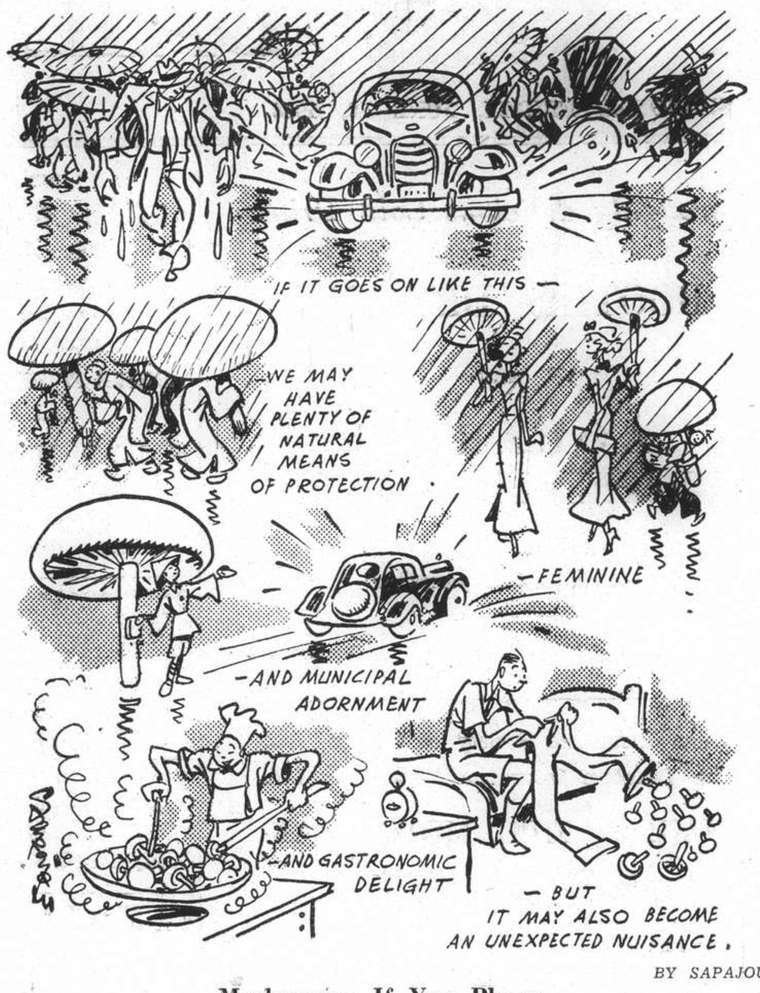

Mushrooms, If You Please

Water for Refugees:
An Unfair Criticism

To the Editor of the
"NORTH-CHINA DAILY NEWS"

SIR,—Some time ago, a certain amount of correspondence appeared in your paper concerning the drastic plight of a number of refugees who were not getting any supply of water. Not being much informed regarding the actual position between the Shanghai Waterworks Company and the refugees, I am not in a position to give my opinion in the matter, although it seems a pity that free water could not be supplied free of charge by the Waterworks (if it is not being given at the present time).

In any case, I enclose herewith the sum of $136 covering donations by the foreign and Chinese staff of the China Realty Company, Federal Inc. U.S.A., which I would appreciate your forwarding to Mr. O. C. Crawford, Shelter Committee, Room 303-113 Kiukiang Road. Kindly acknowledge receipt of this amount at your convenience.

I have not noticed any correspondence and/or evidence of anything being done in the matter during the past few days by the general public, and it is to be deplored that this matter seems due to be dropped in the discard. While it must be admitted that the public have been to a great extent generous in the matter of charity donations, I still think that the water question for destitute refugees deserves action from foreigners and Chinese alike. I might mention that our Chinese staff have each donated $1 to $2 (instead of 20 cts. as suggested by one of the correspondents in your paper), and I am sure that by a little effort on the part of any responsible party, there will materialize some sort of aid for this deserving cause in a similar manner.

In closing, I trust that you will give a certain amount of publicity to the campaign, with the hope that it will develop to a proportion where it will be of some appreciable help to the parties concerned, who, in my opinion are most worthy and deserving of charity and aid in Shanghai today.

S. E. JONAH.

Shanghai, June 8.

***The implied criticism of the Shanghai Waterworks Co., Ltd. has no foundation in fact. The Company has behaved most generously as was pointed out in these columns at the end of last month. When the problem of dealing with the refugees first arose, the Company most handsomely stepped in with a supply of 10,000,000 gallons of water free, sufficient to last for the first two months. It cannot be expected to continue such lavishness, having a duty towards its shareholders.—ED.

SOLUTION OF LONDON PUZZLE No. 1537

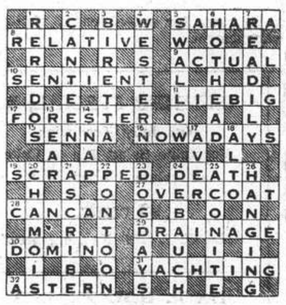

LONDON CROSS WORD No. 1538

(By Arrangement with the "Daily Telegraph.")

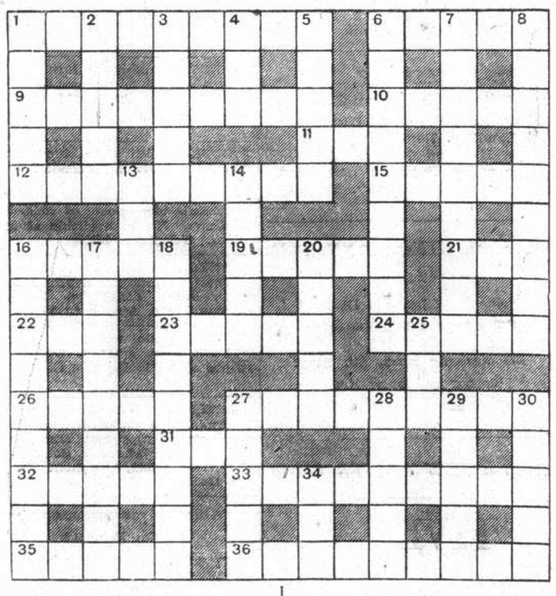

ACROSS

1 Star illumination in a way
6 Hamlet called Ophelia one
9 This makes some great
10 A bird, or perhaps the man trying to retrieve it
11 A palindromic vessel
12 The very girl to study the position of golfers
15 This marine is always in the blues
16 This leaf is often in oriental mouths
19 The bird to inquire after a boy
21 Little drink that 24 across should be able to manage
22 He is part of 36 across
23 Town of Iraq
24 Can this serpent multiply?
26 Scottish isle
27 This kind of turtle is only part of a bird
31 Colour
32 A Royal family
33 "May musing" (anag.)
35 A broken peach would of course be this
36 The log that is his work is not valueless

DOWN

1 A chain of reasoning
2 Two relatives make a novelist
3 Bound
4 An angler uses this and likes to feel it reversed
5 An old shield made by the great
6 A golden island in the Pacific (two words)
7 "Meet it, Dad" (anag.)
8 Some might think "fear there" an apt anagram
13 Use wrongly
14 Modern actor
16 Talking grandly (and apparently "having wine taken")
17 Is heavy traffic beyond the capacity of this English town?
18 This little sweet might just as well have given Newton the idea of gravity
20 This kind of regulation is obviously legal
25 This fish easily becomes bad
27 This philosopher was Rector of 33 across at Nuremberg
28 The sort of fish to keep on ice?
29 Language peculiarity
30 Fruity part of 18 down
34 A word for silence

Charity Ball Result:
Money for Russian School

To the Editor of the
"NORTH-CHINA DAILY NEWS"

SIR,—Will you kindly insert the report on the Charity Ball given by the Ladies School Committee of the School for Russian Children of R.O.C., given on May 6 at American Women's Club.

REPORT:

Income	
Tickets sold	$ 807.50
Lottery	666.00
Bar	72.65
Donated	12.00
Total	$1,558.15
Expenses	
Premises hired	$ 63.50
Different articles of food and Boy's services	60.89
Orchestra service	46.00
Organization expenses	39.00
Total	$ 209.77
Net Income	$1,348.38

The Ladies's School Committee wishes to thank Mr. and Mrs. W. J. Gande who kindly consented to take the ball under their patronage, and the following persons and firms for kind participation in the organization of the ball:

Messrs. Asiatic Petroleum Co.; Aureole Beauty Parlour; Boyes Basset & Co.; Caldbeck McGregor Co., Ltd; Chinese American Publishing Co. China Digest; Gande Price, Ltd.; Jardine Matheson & Co., Ltd.; Kelly & Walsh, Ltd.; Maison Georgette; Maison Lucille; National Carbon Co.; Sea Captains Shop; Socony Vacuum Oil Co; Soskin Furriers; Texas Oil Co.; Treasure Box; A. S. Watson, & Co.; Yee Tsoong Tobacco Co.; Ltd.; Bakerite Co.; National Cash Register Co.; Shanghai Race Club; Mrs. Baranovsky; Mr. Ossipoff; Mr. Olhovsky; Messrs. Foch Pharmacy; Mr. Aaron Fein; Messrs. Chekalian Bros; Mr. Ilitovitch; Mr. Fradkin; Mr. Stepanoff; Mr Berlinsky; Messrs. Union Pharmacy; Economy Store; "Globe" Bookshop; Mr. Zaushin, Mr. Tsepkin, Mr. Ivanoff.

(Mrs.) D. J. KASAKOFF.

Shanghai, June 8.

***Several letters have been held over owing to pressure on space.

Sixty Years Ago

FROM THE "NORTH-CHINA DAILY NEWS," OF JUNE 10, 1878

The minutes of the Municipal Council meeting, held on the 3rd instant, are as usual very brief; but they contain two matters of much interest, one to traders and the other to the community generally. It appears that Messrs. H. Evans & Co., applied to have their soda-water exempted from dues when exported, "on the ground that the materials employed have already paid dues as imports." The application was refused "the Council thinking that the articles are only entitled to exemption when exported in the same state as they were imported." The second matter is in respect of widening of roads, and we are sure the community will be glad to see that the Council are unremitting in their action in this important direction, whenever opportunity occurs. In the present instance, offers from Messrs. Turner & Co., agents for A. McCulloch, Esq., and from Messrs. J. P. Bisset & Co., agents for A. Cushncy, Esq., to surrender portions of land, at assessed value, for the purpose of widening Canton road, were accepted.

AUCTIONS

L. MOORE & CO. LTD.

Established in Shanghai 1874 *Incorporated in Hongkong*

FIRE LOSS ASSESSORS AND AUCTIONEERS

STORAGE TERMS ON APPLICATION *Branch Office:* TOPLIS & HARDING

88 MUSEUM ROAD, SHANGHAI

WINES, ETC.

Every Wednesday afternoon during June we shall conduct Wine Auctions. Anyone interested in disposing of stocks by Auction is requested to communicate with us as soon as possible.

In Rear Salesroom—Now On View

To-day, Friday, June 10, 1938, at 9.30 a.m.

Wardrobe trunk, linoleum, iron bedsteads, pictures, books, magazines, banjo, razors, cupboards, tables, chairs, stools, E.P. ware, glass ware, crockery, silk material, new belts, electric irons, roller skates, camera, gents' and ladies' clothing and sundries, etc.

In Main Salesroom—Now On View

To-morrow, Saturday, June 11, 1938, at 9.30 a.m.

Upholstered double spring couches and arm chairs, day beds, drawing room suites, nursery furniture, table and ceiling fans, "Bruxelles" billiard table, wardrobe trunk, Baby Pathe camera and projector, mirrors, lamps, blackwood furniture, sideboards, cellarettes, dining tables, dining chairs, silver ware cabinets, desks, desk chairs, wardrobes, dressing tables, chests of drawers, night tables, centre tables, chairs, stools, brass, iron and wooden bedsteads, mattresses, kitchen tables, cupboards, wall hangings, gramophones, records, loud speaker, milliampere meter, electric clocks, lady's wrist watches, cameras, cutlery, 4-tube D.C. radio set, marble bust, pier-glass, **Russian typewriter,** camphorwood trunk, ice chests, pictures, etc., also

1 Majestic Refrigerator 110v., 1 Electric Frigidaire 220v.

1 R.C.A. 5-tube radio receiver 220v., 2 Treadle and hand sewing machines

Due to existing conditions we have to request all purchasers to pay cash in full on the fall of the hammer.

Noël, Murray & Co., Ltd.

(Incorporated under the Hongkong Ordinances)

Auctioneers, Appraisers and Adjusters

SALESROOMS, 160 Canton Road

Cargo Auction Postponed Until

Monday, June 13, 1938, at 2.30 p.m.

HUGH MARTIN, *MANAGING DIRECTOR*

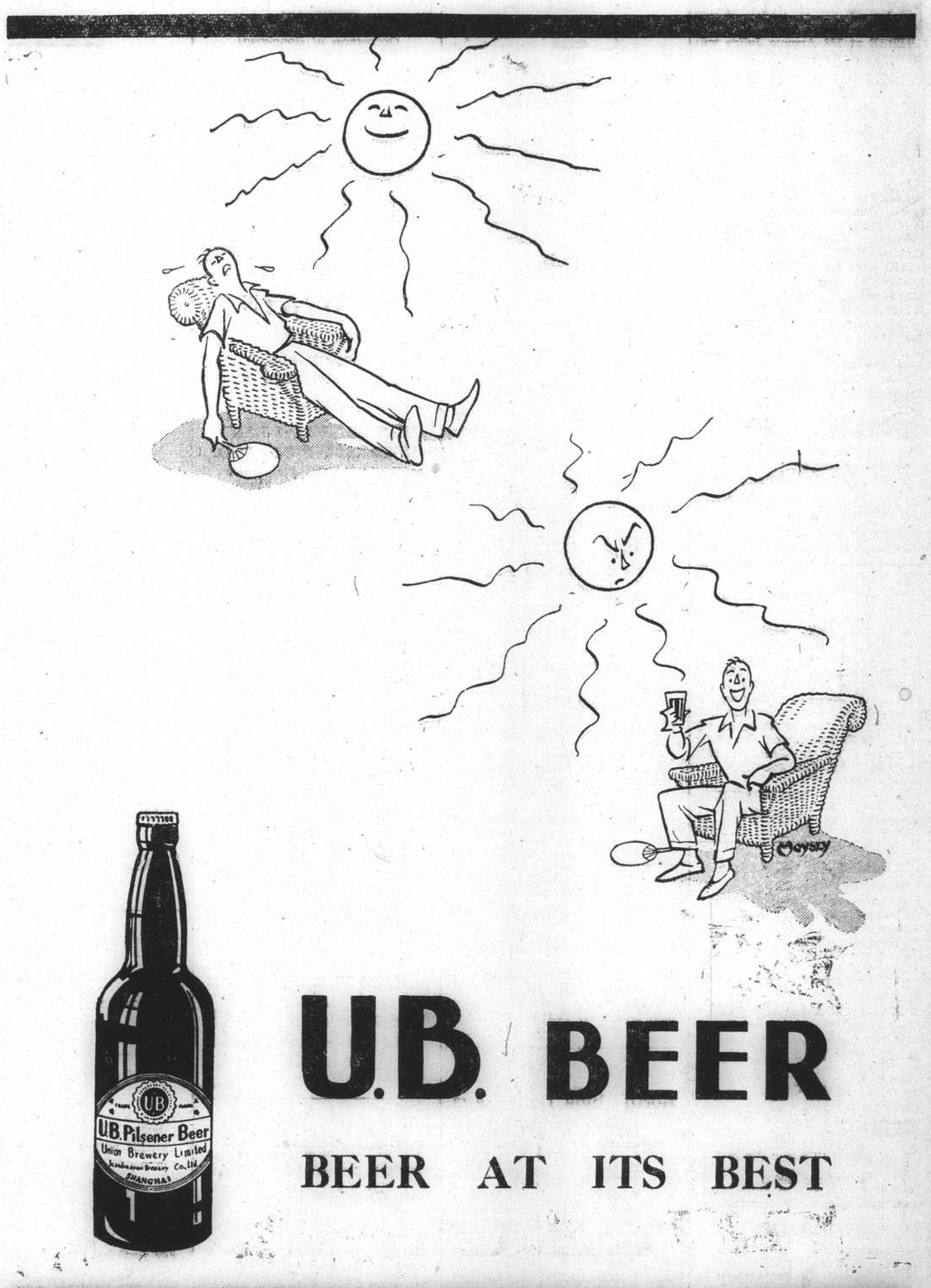

U.B. BEER

BEER AT ITS BEST

U-58-38 ORDER DEPARTMENT TELEPHONE 30087

WOMAN'S PAGE

A London Letter

By Olive Dun

London, May 14.

Glancing over the long list of ladies presented at this week's Courts—the chief feature of which was a picture of the Prime Minister looking as much realist policy as he could in gold lace and knee breeches, leaving his house for the palace—I caught myself thinking that the aggregate cost of uniforms, dresses, ostrich feathers, shoes, stockings, lessons in making a curtsey, hair-dressing, make-up, sandwiches, champagne, electric light and what businessmen call "overheads" would represent a sum on which most of us would retire happily into private life. I also wondered how many "debs," starting the season fresh and interested, would end it otherwise than bored and blasée.

All of which is, of course, a most improper bolshevik way of thinking, due perhaps to a stuffy thundery day, when every part of England seems to have had rain except our own Gobi-like garden.

* * *

Gossip About the Court

However, the Court was not only a very brilliant scene—all Courts are that—it made history. For the first time ladies of the Royal Household were allowed to wear sleeveless dresses! Also fans were much used. The Queen always carries one of ostrich feathers, so everyone else will be carrying them too.

Ostriches are going to boom. The Duchess of Kent is to attend a reception at South Africa House next week where a number of dresses modern style but combining ostrich feathers with them are to be shown. One exhibit is a 5 foot long cape made entirely of ostrich feathers: It took the birds who contributed to it three years to produce enough plumes. Montezuma would have felt quite at home in it; though I believe the Aztec dandies fancied humming birds for their cloaks, not ostriches.

But really South Africa has all the luck, two new diamond mines recently discovered, the lowest income-tax in the Empire, right out of the track of the next war, and now society all set for its ostrich feathers. It doesn't seem fair.

To get back to the Court, Mrs. Kennedy, wife of the American Ambassador, and her two lovely daughters were, of course, the cynosure of every eye and the mark of every camera. *"O matre pulchra filia pulchrior."* (Yes, I learnt Latin once, and if I didn't, everyone knows that tag). But if the poet had been at Buckingham Palace he might have

Miss Gene Price wears excellent sports accessories. Her high-waisted skirt is belted in tan leather set with nickel studs which also adorn the handle of her cylinder bag. Her cap is real fish-net with a hemp pompom.

put it the other way round. For all her nine children Mrs. Kennedy is extraordinarily young-looking and handsome.

The Ambassador alone among the gilded crowd wore plain evening dress. American democracy forbids him the snobbery of gold lace. But as one writer sarcastically points out, the only other people dressed like the Ambassador were the inferior grade of waiters. "When in Rome" etc. I see that an English football team, which plays in Berlin tomorrow, will line up on the field and give the Hitler salute, "just as a mark of courtesy in accordance with the custom of the country," the paper says. So really the Hearst Press might countenance at least a pair of knee-breeches on Mr. Kennedy's legs.

* * *

Tower Garden Party

There will be a picturesque scene on the Thames in July when the Queen travels by water to the Tower for a garden party in the Tower grounds. At least one hopes it will be picturesque. When the King and Queen went down the Thames last year for some ceremony which I have forgotten, they travelled in a high-speed motor-launch which with a little adaptation might have done for a torpedo-boat. The King's bargemen were very indignant that they had not been allowed to bring out the old William-and-Mary royal barge and escort their Majesties themselves; and I think justly, although they would have regretted it before they had rowed that massive oaken vessel as far as London Bridge. Still, Royalty and the river seems to need some dressing-up, or it becomes rather like Hamlet in tweeds and a trilby.

At one time a visit to the Tower by a Queen was apt to end unpleasantly. I don't know anything creepier than to be told, in the church inside the Tower precincts, the number of Queens, other royalties and noblemen, all headless, who are buried under its floor. Queen Elizabeth, the first one, set a different fashion, though even she had had a narrow escape in her first sojourn at the Tower as a young girl of 22. Since her days there have been very few visits to the Tower by any Queen of England, so it is the more to be hoped that the coming one will be properly stage-managed. The Lord Chamberlain is already at work on the details, engaging the band and superintending the ice cream recipes. But he really must include the William-and-Mary barge.

* * *

Women's Disabilities

The political failures of the League of Nations make people forget the excellent work it does in social ways, through the International Labour Bureau, and to check the white slave and drug trades. It has lately established a committee of jurists to make a world survey of the position. A meeting of women was held today at University College to celebrate the event. One speaker said there were still countries in Europe where married women were treated worse than in Oriental countries. Other speakers dwelt on the demand for equal pay for equal work as between men and women; on the injustice of not allowing women who are peeresses in their own right to sit in the House of Lords; and on the iniquity of not admitting women to the diplomatic service. A very real scandal is the Treasury's practice of treating the incomes of a man and his wife as one for the payment of income. This of course is pure money-grabbing: two incomes of £350 a year each, pay less than if reckoned together as £700. The State is deliberately inciting men and women to live together without benefit of clergy.

In England married women are frequently referred to by lawyers as "the spoilt children of the law." In America, judging by the comic papers and the enormous number of women's clubs, their chief problem is to get their husbands to come home after business. But where does the unmarried woman stand? While the meeting at University College was being held, another far bigger one was going on not a mile away. It is said there were over 10,000 spinsters in Kingsway Hall this afternoon for the National Spinsters' Pensions Association's rally in the campaign for pensions at 55. Miss Florence White, the founder of the whole movement, announced that it now had 125,000 members and 96 branches. Twice the Government has rejected the N.S.P.A.'s demands. It had much better give in at once as it will do sooner or later: 125,000 spinsters are not to be denied.

* * *

The Dress Allowance

A subject which the Geneva jurists will no doubt consider is, What should a man give his wife as a dress allowance? One has seen this question written about times without number, but I have never yet seen an answer. Even the all-wise "Aunt Jane's" and "Cousin Edith's" who are prepared, from the safe retreat of an editorial den, to solve every matrimonial problem, shy off from suggesting any precise figure. Seeing that "a woman's work is never done," and that housekeeping and children-minding is really a whole-time job, the question might almost be put the other way round: "How much should a man be allowed to keep for himself when handing over his income to his wife?" But few men would see it in this light. There is no answer, of course, because every man and wife decide the matter according to their own ideas.

The approaching marriage of a boy and girl each just 16 years old at Reading has naturally attracted all the attention of the popular press.

Strolling on the Avenue in 1960 according to Mr. Charles Weidman of New York and his Modern Dance Company in their newest presentation, "This Passion," wherein people are represented as eternally wearing gas masks. The military motif is carried out even unto the decoration of a tiny gun on the side of the mask.

They are described as England's youngest married couple, as no doubt they are; he earns £1 a week; her parents, with whom they are to live for the present, have given their full consent; she met him first when attending a cookery class at his school; they were then 11 years old, will he make her a dress allowance out of his £1 a week?

* * *

German Matrimonial Schools

One sees that schools for the instruction of girls in the business of married life, are to be started all over Germany under the special prompting of Herr Hitler who, being a bachelor, is naturally able to lay down rules for married happiness with full understanding and detachment. Of course it is understood that the instruction must be fully Aryan. Peeresses and peasants will sit side by side and undergo examinations in the principles of marital efficiency every year. I wonder whether the Germans realize that all this strikes English people as intensely funny. They do, of course, and the relations of the two countries suffer accordingly.

* * *

Prodigies in Art

Musical infant prodigies are a commonplace. Mozart was one, so was Haydn. Paderewski I think gave his first public concert at the age of 15. Josef Hoffmann, who recently played at his jubilee concert in London, was touring England at 12. But painting prodigies are much rarer, though every year at the Guildhall exhibition of schoolchildren's drawings half-a-dozen geniuses are hailed by the press, of whom nothing more is ever heard.

So there is a good deal of interest in an exhibition of drawings and paintings at the New Burlington Galleries, done between the ages of 3 and 17 by a girl named Roswitha Bitterlich, born by Lake Constance in 1920 but living since she was two at Innsbruck. All an inspiring artistic background, of course, though how many artists of real note it has produced I am not expert to say.

There seems no doubt that Miss Bitterlich has a good deal of the right stuff in her, and plenty of imagination. At three she was making pictures of herself between two guardian angels; at six, two tearful cows lamenting a pig slain by a butcher; at 13 a large and really impressive canvas of the Banquet of Death—Famine, Plague, War and Greed sitting down with the Queen, Horseman, Spendthrift and Knave. She draws vigorously and paints vividly. Whether she will really develop into a genius, or merely become a magazine hack, or marry and use her pencil for the amusement of her children, who can say? As she is a remarkably good-looking young woman marriage at least seems highly probable.

"Women who stand all day in high heels are asking for trouble, which varies from backache to a sense of being 'all in' at the day's end," said Dr. Leonard P. Lockhart, of Nottingham, in a talk at the Ideal Homes Exhibition at Olympia last month. Dr. Lockhart was speaking on "Fitness and the industrial worker" in the series of "fitness" lectures organized by the British Medical Association.

"Boredom kills efficiency," he said. "It does more—it lowers the whole tone of the body and makes people less fit. Making work interesting is part of good management."

The Problem of Cupboards

Some Ingenious and Practical Adaptations

In small houses lacking cupboard space, extra cupboards or shelves can sometimes be incorporated in or added to existing furniture. For instance, a radiogram may be covered with plywood of a suitable finish and a record cabinet built in beside it in the same finish. If there is a convenient recess in the wall a single piece of furniture may be built up for the radiogram, comprising various cupboards and bookshelves and a table-top space.

New from Old

A perfectly plain old sideboard has recently been adapted for a small dining-room by being recessed several inches into the wall. The top has been covered with metal-faced plywood, and it has been incorporated with a service hatch in the middle and two fitted cocktail cupboards at either side as one unit. Corner cupboards and long bookshelves fixed several feet from the ground will hold a number of articles without themselves taking any floor space.

Many fireplaces have small rather useless recesses at either side which might well be "cupboarded" in to hold the coal scuttle, logs, and the like. Above these cupboards more shelves might be put in, with places for the telephone and its directories. A telephone can sometimes be satisfactorily inset in a wall by removing several bricks.

Hatch Cupboards

Two-door cupboards built between rooms and accessible from each may sometimes be contrived. These are particularly useful for cocktail cabinets between dining-room and sitting-room or between dining-room and pantry. The top of an open staircase can often be turned into a large cupboard provided head room is left.

Exposed hot-water pipes can be boxed in to make an excellent drying cupboard. One often finds such pipes running along the top of a narrow passage. Here a 9 inch cupboard is quite deep enough to take a folded sheet.

As cupboards should be well arranged, it is a good idea to go through the house from time to time, seeing that the best possible use is being made of existing cupboard room. A few plywood divisions in drawers or cupboards may save a great muddle, and stockings, shirts, handkerchiefs, and such small items are all the better kept if they are separated into various compartments. Transparent boxes, envelopes and coloured cardboard trays attractively decorated, too, are a help towards tidiness and cleanliness. Hanging rails that are fixed so that coats are badly crushed may be displaced by two of the outward-extending type, to accommodate more garments. A rail with only a short hanging space for jackets and jumpers may be far more satisfactory than one or two shelves, and yet take no more space.

In the Kitchen

In a china cupboard the obvious arrangement of several shelves spaced closely together for piles of plates and small things with deeper shelves below and above for bigger articles can be usefully supplemented by a half shelf placed at the back between two shelves for soup cups, grape-fruit glasses, and accessories. A narrow beading fixed at the back or side of a shelf will support several large dishes in an upright position. Divisions are, of course, essential for silver and knife drawers, and a strip of baize, cut to fit, makes a neat and useful covering.

The tops of large cupboards are not always used to the best advantage, as they are difficult to get at, but a pair of 3 foot folding steps gives access to them. A list of the contents of the higher shelves pinned in a prominent position also helps to save time.

Shelves on Doors

The insides of doors can be used, if they are fairly strong, by putting slats across them for saucepan lids, trays, or cooking utensils, while an expanding curtain rail made taut holds ties and scarves. When considering the construction of new cupboards the roll system, sliders, or the doors which open outwards and downwards are practical when space is short.

A pleasant notion is to line the inside of some cupboards with pretty silks or cretonnes studded to the cupboard with coloured drawing pins. An inner curtain of the same material hung just inside the door will help to protect light garments from dust.

Practical Linings

For hard wear perhaps the best finish for the inside of a cupboard is high gloss paint in some light colour. If the cupboard is fixed to the plaster at the back, it will be better to paper the wall before painting.

Many old cupboards can be transformed by a coat of paint outside and a set of attractive new handles. There are any number of handles on the market now, but be sure that they are suitable.

Lun Chong Cotton Dress Materials

Who Makes Them and Where

What are the Lun Chong fabrics? We see the name everywhere and hear people talking about them, but there are still some people who are a bit vague as to what exactly they are.

"Lun Chong" is the hong name of the China Printing and Finishing Co., a British concern which has earned the distinction of being the first firm in China to manufacture cotton materials in fast colours. They are now the biggest manufacturers of printed fabrics in China and are pioneers in the production of quality cotton materials at popular prices. They possess one of the most modern cotton mills in the world—situated at Pootung Point—and their printing works are at Pai Lien King Creek, Pootung.

From start to finish Lun Chong fabrics are manufactured in thoroughly hygienic conditions under the careful supervision of British experts. They will therefore appeal to the daintiest customer.

The cottons will not lose their colour in washing or wear, and the makers' guarantee to this effect goes with each dress length. They are made in three qualities—Marsarelle, Linenne and Lunbric, and there is also Fasco, which is a plain-shade material in a range of 24 colours. Their price makes it possible for every woman and child to possess a completely adequate summer wardrobe.

Corset Washing

A good foundation garment should fit like a second skin, and like all skins it should be washed frequently. Here are some tips you may find useful. The garment should be plunged up and down in warm suds. The surfaces of the garment should never be rubbed together. If necessary use a soft nail brush and scrub the lather into the garment with this.

Several rinsing waters are essential. The belt should then be folded into a large hand-towel and as much water as possible squeezed out, after which it is hung out to dry in the air. A warm iron should be used on the fabric part and shoulder straps only, never on elastic or suspenders. If you keep to these washing rules the life of your foundation garment should be doubled or trebled.

Clotted Cream

Clotted cream is very easy to make. The milk must stand for 12 hours. It is then placed on the stove, where it should be left absolutely undisturbed until the cream rises gradually to the top, forming a thick mass when it is cool. It can then be removed and served in a glass dish.

A Junket

Put a little sherry in a dish. Pour into it some junket. Sweeten the clotted cream, add a little nutmeg, and warm. Let it cool and pour over the junket. Serve with a sauce-boat of very hot tinned or bottled black-currants.

$2.50 each

I'VE FOUND THE COFFEE THE WHOLE FAMILY LIKES!
Superbly blended, expertly ground, brought to you perfectly fresh...no wonder people like it.

Good to the last drop
MAXWELL HOUSE COFFEE

Fresh Green Peas in Their Edible Pods

The pods are not only edible but are actually good eating. Picked very young, while still flat, before the peas are really formed, they are tender, juicy, crisp and sweet. And the brilliant green colour adds beauty to deliciousness.

Being now in season these "Pea-in-pods" are used as an accompaniment to most of our sauté dishes, particularly the following:—

BAMBOO SHOOTS WITH MUSHROOMS ORDER No. 157
THE VEGETARIAN'S DISH ORDER No. 159
KIDNEY WITH BAMBOO SHOOTS ORDER No. 179

This novel way of eating green peas seems to be little known to foreigners to whom a trial is recommended.

新 SUN YA 雅
Air-Conditioned CANTONESE RESTAURANT
719 Nanking Road Telephone 90080

LADIES!
Let your next "Permanent" be a WAVOLINE
MACHINELESS WAVE

You will be delighted with this latest discovery in Hairdressing Art. No electrical apparatus whatsoever is used in this improved process, which produces beautiful waves of natural appearance with lasting results.
GUARANTEED FOR 8 MONTHS
Obtainable Exclusively At:
JAN'S BEAUTY PARLOUR
1149 Bubbling Well Road For Appointment Telephone 30930

FLOOR COVERINGS
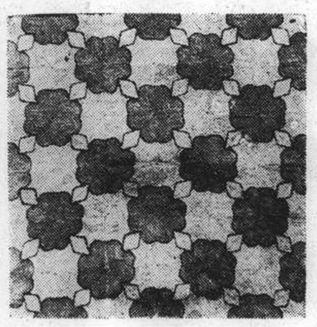
SMART RUSH SQUARE, for Summer
In Various Patterns and Sizes.
19 cents per square foot

Hall Mats
Dollar Rugs
Bath Mats
Door Mats
Stencilled Mattings
Staple Fiber Mats
LINOLEUMS
CARPETS
DAIMARU YOKO, Ltd.
201-203 Boone Road Telephone 40714
(Opposite Hongkew Market)
15115

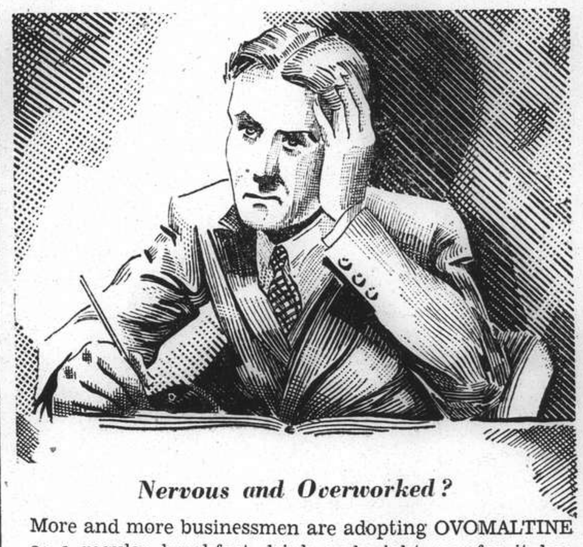
Nervous and Overworked?
More and more businessmen are adopting OVOMALTINE as a regular breakfast drink and night cap for it has proved itself as the finest remedy against nervousness. Its high class ingredients make OVOMALTINE a real body-building tonic food.

OVOMALTINE
3

CROSS-EYES STRAIGHTENED WITHOUT OPERATION
and without drugs or danger.
We specialize in cross-eyes—and in correcting eye defects of children
OPTOMETRISTS
250 NANKING ROAD
Largest, Most Modern, Best Equipped

IF you have ever known the unpleasant discomfort of underarm irritation, you'll be surprised and pleased when you change to Nonspi. For this full-strength deodorant gives complete protection . . . keeps underarms dry and immaculate, 2 to 5 days . . . yet is non-irritating! Medical authority has pronounced Nonspi entirely safe when properly applied.

Nonspi goes on more easily—dries more quickly. Both you and your clothes stay fresh and dainty. Sold at all the better stores here—$1.50 and $2.50.

(3)

MACHINELESS PERMANENT WAVE
ZOTOS, NEW RAY, ZENO
We guarantee to make perfect permanent waves on dyed hair.
Special Prices for School Girls
GROSVENOR BEAUTY PARLOUR
249 Cardinal Mercier Telephone 76058

PRIDE DRY CLEANING CO. INC
Shanghai's Foremost Cleaner
For Your Spring Cleaning Call 32876
H. P. HALL, Owner and Mgr.

Why no other insecticide is as deadly as FLIT
Flit is sure death to insects because it is a combination of potent killing agents which cannot be excelled. Every tin of Flit contains a product which has undergone the most exhaustive tests and is of known definite killing power. That's why you should always insist on Flit — and refuse all inferior substitutes. Flit spray will not stain, and is harmless to humans. To be sure you get Flit, look for the soldier on the sealed yellow tin with the black band.

COOK'S
FOR
CUSTOMS CLEARANCE

INWARDS CONSIGNMENTS PASSED THROUGH CUSTOMS IN SHANGHAI AND DELIVERED TO ADDRESS

Thos. Cook & Son, Ltd.
Forwarding Agents, Customs Brokers
119 Nanking Road Telephone 15335 (Extension 9)

INSURANCE
AFIA AMERICAN FOREIGN INSURANCE ASSOCIATION
Joint Branch of Sixteen Leading Companies
51 CANTON ROAD — Main Office for China
F. E. VINCENT — Manager for China

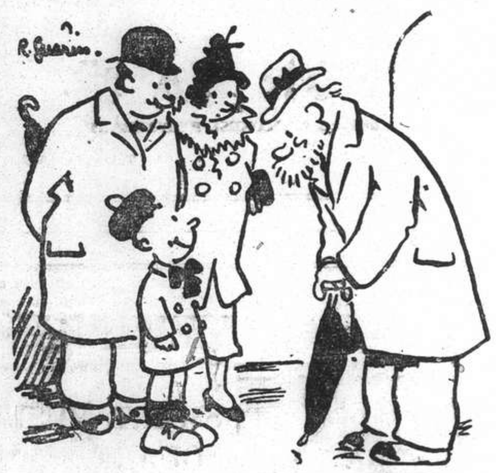

"And you, Johnny, what will you drink when you are a man?"

"Of course, Saint-Raphael Quinquina, like daddy. It's such a wonderful appetizer!"

COAL
Telephones 10952, 18418
S. A. RACINE & CIE.
For coal apply
Head Offices 2 PEKING ROAD

T. MACDONALD & CO.
FUNERAL UNDERTAKERS
Telephone 30466
All Kinds of Monuments in Stock
1076 SINZA ROAD
T. MACDONALD & CO.

"THE NORTH-CHINA HERALD"
(Established in 1850)
Is the weekly edition of the "North-China Daily News" for readers abroad. It is nearly all news and is the best medium for keeping in touch with events in China when out of reach of the daily.
SUBSCRIPTION RATES, including Postage
To Europe or America: $28 per annum ($2.50 per month)
A Sample Copy will be sent on request
NORTH-CHINA DAILY NEWS & HERALD, LTD.
Telegraphic Address: HERALD SHANGHAI

THE FAR EASTERN REVIEW
Yokohama Specie Bank Building, 24 The Bund
(FOUNDED IN 1904)
Read how Strong American groups are fighting for Peace in the Current Issue of *The Far Eastern Review*.
The Green Light for Peace
The Case for Japan
Conditions in Soviet Russia To-day
Subscription Rate $10 per year; single copies $1
May be obtained from the following bookstores:
Kelly & Walsh, Ltd., 66 Nanking Road.
F. Zlang Kee Book Co., Ltd., 635 Szechuen Road.
Chinese-American Publishing Co., 160 Nanking Road.
Metropole Hotel, News Stand.
Cathay Hotel Book Stall, Cathay Hotel.
Palace Hotel Book Stall, Palace Hotel.

KAILAN MINING ADMINISTRATION
has frequent sailings from
SHANGHAI to CHINWANGTAO
DIRECT
Reservations for passenger accommodation may be made at the
KAILAN MINING ADMINISTRATION
SHIPPING OFFICE, 3rd Floor
Hongkong and Shanghai Bank Building, 12 The Bund, entrance Foochow Road, Telephone 11070
or through the principal Travel Bureaux.

Save Transportation Expenses and Live Down Town!
Desirable Residential Accommodation
at the
PALACE HOTEL
ATTRACTIVE RATES
INCLUSIVE MONTHLY RATES QUOTED ON APPLICATION
Special Terms for Consular Officials, Navy and Army Officers, etc.
THE HONGKONG & SHANGHAI HOTELS, LTD.
(Incorporated in Hongkong)

Eagle Star
Insurance Co., Ltd.
HEAD OFFICE: LONDON
General Agents for China:
SHANGHAI INSURANCE OFFICE
103 Kiukiang Road
Telephone 18047 (3 lines)

Phone 34220 — Day and Night Service
International Funeral Directors
207 Kiaochow Road
Artistic Memorials — R. O. Scott, A. W. Horton

WHEN IT COMES TO COAL IT PAYS TO KNOW
HONGAY ANTHRACITE
Can be easily compared to the best lean short-flame Welsh coal.
ITS VERY HIGH CALORIFIC POWER IS TAKEN ADVANTAGE OF TO INCREASE THE EFFICIENCY OF COALS WITH WHICH IT MAY BE MIXED.
Its ash is infusible at the temperature of boiler furnaces. It does not leave clinkers and does not choke up the grates. Its low percentage of sulphur renders it particularly suitable
For Metallurgical Purposes
Sole Agents:
HONGAY SALES, LTD.
668 Szechuen Road Telephone 13042

70050
TAYLOR TAXI

SAFE and SMART
Supermarks Machineless Oil Permanent Wave
SAFE, because Supermarks oils revitalise your hair and impart lustre and beauty. SMART, because our stylists bring out the true artistry of your own beauty
MARKS BEAUTY PARLOUR
is the only place where you can have it
1155 Bubbling Well Road Telephone 33922

NORTH-CHINA DAILY NEWS
Single copies 10 cents

Shanghai delivery	per annum	$24
China, Korea and Japan	"	$32
Hongkong and Macao	"	$50
Postal Union Countries	"	$85

NORTH-CHINA HERALD
EVERY WEDNESDAY
Weekly Edition of the "North-China Daily News"
Single copies 40 cents

Shanghai delivery	per annum	$18
China, Korea and Japan	"	$18
Hongkong and Macao	"	$21
Postal Union Countries	"	$28

NORTH-CHINA DAILY NEWS & HERALD LTD.
(Incorporated in Hongkong)
Reg. Office: North-China Building, Shanghai
Telegrams: Herald Shanghai
P.O. Box 707 Telephone 11055
Letters should be addressed to the Secretary, North-China Daily News & Herald, Ltd., to whom all remittances should be made payable.

Messrs. Crane-Debenham Limited, 69 Fleet Street, London, E.C.4, have been appointed special English representatives for the transaction of all business relating to advertisements for the "North-China Daily News" and the "North-China Herald," and have these newspapers on file in their offices.

Announcements in this column $3 per insertion.

CARDS OF THANKS

Mrs. P. Y. ANGUS and NIECE wish to thank all their friends for the kind expressions of sympathy and also for the flowers sent during their recent bereavement. -7439

The relatives of the late Miss ANNIE BLOW, wish to acknowledge with grateful thanks their appreciation of the messages of sympathy and for the beautiful flowers sent during their bereavement. 15232

IMPARTIAL NOT NEUTRAL

A WRONG ATTITUDE

If the Kwangtung provincial government persists in its reported refusal to establish a neutral zone outside the city of Canton, for the reasons reported by Reuter, in a cable printed in another column, it will lose much of the sympathy at present felt for the people of that city which has been so ruthlessly bombed during the past few days. Official sources are quoted as saying that the creation of such a zone "would not prevent Japanese aeroplanes from machine-gunning or dropping bombs on refugees within the zone, as the Japanese forces failed to discriminate between safety and non-safety zones while conducting military operations in Nanking and Shanghai." It is a great pity that the word "propaganda" originally created for the purpose of describing the committee of Roman Catholic cardinals in charge of foreign missions, should by recently past and present usage have come to mean something which is almost despicable. Thus while the Japanese are guilty of much for which they are severely criticized, and rightly so, allegations that their forces failed to discriminate between safety and non-safety zones in Shanghai and Nanking are so widely divergent from the truth that they deserve to be swiftly branded for what they are. The establishment of the Jacquinot zone in Shanghai was the means of saving thousands of Chinese refugees from either immediate death in the course of warfare, or from slower extinction by means of starvation. There was some difficulty in persuading both the Japanese and the Chinese to agree to the establishment of such a zone, but it speaks well for both sides that, once the possibilities of such a scheme were brought home to them, they agreed to permit this work of mercy to be put in hand, and a sanctuary was afforded for those many thousands who could not be accommodated in either the French Concession or the International Settlement. It should be placed on record that once the Jacquinot zone was brought into being the Japanese authorities scrupulously observed its existence, and apart from some very minor incidents the area set aside in the Native City was kept inviolate.

To a lesser degree this is also true of Nanking. There were, it is true, some infringements of the neutrality of the zone there, but if blame is to be apportioned for what happened there during the heat of the fighting the Chinese themselves would not escape scatheless. When the Japanese were in command of the city there were even then infringements of the zone's neutrality which gave ground for very grave comment, but it is clear that these incidents did not occur with the consent, or at the wish of the Japanese authorities, and again it is urged that they kept to the letter of their engagement as far as conditions permitted. In the main it is not true to state that the Japanese failed to discriminate between safety and non-safety zones in these two cities, and most certainly so far as the Native City of Shanghai is concerned there is the evidence of those thousands still remaining in the area to prove that the Japanese acted with propriety. When the proposal for the creation of a similar safety zone was mooted in the south, it was reported that the Japanese spokesman in Hongkong said he believed that the Japanese Government would give such a suggestion sympathetic consideration. There is no reason whatever to believe that he formed a wrong estimate of what would have been his Government's attitude, and the question ought to have been explored in the interests of those hundreds of thousands of Chinese, who even, now run daily risks from the repeated aerial bombardment of the City of Rams. When such ruthless bombing as that which has been carried out on Canton is in operation it is the duty of the authorities responsible to take such steps as will ensure the greatest possible safety for the civilians thus exposed to risk. That this is the case is evident from what is happening in Great Britain, where schemes for the evacuation of the non-essential civilian population from big cities liable to air attack are under consideration.

The Chinese authorities do not fulfil their responsibility to their own people merely by insisting that the Japanese are doing something wrong, and yet making no effort to save their own people from all the disaster which is being inflicted. It is not sufficient to allege that the Japanese are offending all sense of humanity, and do nothing to mitigate the evils which are being visited upon the unfortunate Chinese civilians. If it is at all possible to establish zones, wherein the civilian population of Canton can expect to be reasonably safe, it is the paramount duty of the Chinese authorities to do so. Failure to take such precautions involves the Chinese officials responsible in a certain degree of bloodguiltiness, and to endeavour to excuse that failure by alleging that if such precautions were taken they would be useless anyhow, because of what the Japanese are wrongly alleged to have done elsewhere, will in no way reduce the stigma which such failure necessarily involves. Chinese propaganda has been so clever in the past, and so successful that there appears to be a danger that those in control of it will overreach themselves. That appears to be the case in this instance. To neglect obvious measures because of an assumed conviction that owing to an alleged inherent vice in the Japanese they would be of no avail is merely to evade a very imperative duty. If there is any method whereby the Chinese authorities can minimize the death and suffering which is being inflicted upon the people of Canton the obligation is definitely upon them to adopt it. Half-truths, untruths or even prevarication cannot justify any other course, and if there are any means whatever whereby a great degree of safety can be provided for non-combattants in and around Canton it will be a lasting reproach upon the authorities in charge if steps are not taken accordingly. The question of the establishment of a safety zone for Canton should be investigated. It was solved successfully in Shanghai and more or less successfully in Nanking, and there is no reason, given the same amount of goodwill, which prevailed in these areas, in the south, why much of the present tragic suffering should not be mitigated.

According to Plan

The report that the Chinese Government is preparing to move from Hankow shows that, despite recent Japanese military successes in the field, it is proceeding according to plans announced quite early in the hostilities. There is at present no signs that the achievements of the invaders have in any way affected the determination expressed quite a long time ago by Generalissimo Chiang Kai-shek to continue fighting a war of attrition, and to refuse to surrender to any of the Japanese claims which were originally made. The picture presents itself of a large portion of China under Japanese military dominance harassed along its borders by the forces immediately under the control of the Chinese Government, and maintained in a continual state of unrest internally by the activities of guerillas. It is a state of affairs which might be prolonged indefinitely, for it is inconceivable that the Japanese will ever succeed in subjugating the whole of China, without which it must always remain a cause of anxiety to Tokyo. The decision to maintain only government civilian departments at Chungking, and to remove those others, which might have about them a military complexion, either to Yunnanfu or to some undesignated point, as it is reported will be the case of the headquarters of the Generalissimo, should prove a sufficient reason why the Szechuanese city should not be bombed, and at the same time should serve to displace the whole province as a focus for Japanese military intentions. Whether that will be the case or not remains to be seen, but it is quite clear that the Chinese authorities are now contemplating falling back into the mountainous regions of west and south China, out of which fastnesses they may be expected to maintain a continual gruelling warfare designed to rob the Japanese of many of their fruits of victory, and keep them at an expense calculated to add heavily to the already enormous outlay to which this present adventure has condemned them.

Disney's Genius

No one who has seen "Snow White and the Seven Dwarfs" will deny the genius of Walt Disney, their creator, for that inimitable artist has taken Grimm's delightful story and made it live in a manner which is denied the printed page. Any man who can bring as much enjoyment to the world at large as Disney has done during a comparatively few years must have genius, and in this instance the dictum is more than true, for Disney discovered a medium admirably adapted for the work he had in mind, and developed a technique which has not been surpassed though there have been plenty of imitators. It is not on the technical side that Disney is at his greatest, but in the artistic conceptions for the translation of which into pictures he depends upon his large staff of draughtsmen. When "Snow White" was first contemplated there were people who averred that it would never be a success, that the short film was the only vehicle for such art as was Disney's. He has proved them to be wrong, and has proved that even in the cinema world there are no limits yet as to what can be done. Perhaps the chief ingredient in Disney's genius is the ability to produce the right thing at the right time, and his ability to take his spectators with him into the realms of fantasy, which is such a relief from the very sordid workaday world which today surrounds humanity. His Big Bad Wolf and the Three Little Pigs hit the United States at the time of the nadir of the last depression. Disney may not have sung the Americans out of the slough of despond, but he most certainly gave many of them a new heart to face the Big Bad Wolf. They were all just as much characters as the very lovable Mickey Mouse and Minnie, just as wonderful as Donald Duck, while his "Snow White" has brought a new collection of charming personalities which have captured the imagination of the whole world. In every line which he uses to portray his personalities there is a wealth of meaning, in the action which he gives them there is character, and these animated sketches have been breathed on until they live. There seems now to be no bounds to Walt Disney's possibilities, and the only wonder in the minds of those who have watched his career is as to what he will be up to next.

NATURE NOTES

There are few members of the lower orders of animal life more universally disliked than spiders, yet spiders are amongst the most interesting of all the Arthropods, or animals with jointed legs. Their diversity of form and amazing variation in habits make them so. The different shifts for a living to which they resort are astonishing. Some spread deadly snares in the form of webs, others lie in wait for their prey, cunningly hidden, while yet others, the wolf-spiders, literally run down their quarry like their name-sake. On my verandah on warm sunny days may be seen a kind of spider which exactly resembles an ant. So close is the resemblance that without the use of a magnifying glass it is almost impossible to distinguish it from the ants that frequent the same spots in which it chooses to hunt its prey. Unlike most spiders, whose bodies have a hairy or velvety appearance, this species has a shiny black or dark brown body, as in most ants, while its general shape is the same as that of the latter. Spiders have eight legs and no antennae. Ants, on the other hand, have only six legs, but they usually have a pair of rather long antennae, which they wave about as they run, using them as sense organs. The more closely to resemble the ant, the spider under discussion usually runs on six legs while it holds the foremost pair in the air, waving them about in exactly the same way that the ant waves its antennae. It may well be asked, what advantage does the spider gain by this mimicry of the ant? The answer lies in the respective habits of the two creatures. While the ant is mainly a scavenger, the spider is a hunter, preying upon active flying insects, which are by no means easy to catch. Ants do not attack such insects, with the result that they do not fear them, and will allow them to approach fairly close; whereas a spider that looks like a spider would not be able to get within striking distance of the wary little creatures. But a spider that looks like an ant finds no difficulty in stealing upon its intended victim till it is close enough to make a sudden pounce upon it. That pounce immediately betrays it to the observer for what it is, for it is quite unlike any action indulged in by ants. The distance that the spider can cover in its jump is many times its own length, and the pounce is extremely fast and never misses. The whole performance reminds one of the actions of a cat or other feline creeping up to the unsuspecting prey, and, when within striking distance, making its deadly spring.—A. DE C. S.

IN PARENTHESIS

Th's

HENRY the Eighth
Took a thucthethhion of mateth.
He inthihted that the monkth
Were a lathy lot of thkunkth.
—E. C. Bentley.

* * *

Biblical

A TEACHER asked a little Scottish boy what was meant by "bearing false witness." The boy replied: "It's when naebody does naethin', an' some ither body gangs and tells o't."

* * *

Tuning

"WHY, what's the matter with the baby, Mary?" asked a visitor of a little girl who was trying to quiet the crying infant.

"I don't know," replied Mary, "but I expect he needs tuning."

* * *

Hardly a Rest

PRISONER: "The judge sent me here for the rest of my life."

Prison Guard: "Got any complaints?"

Prisoner: "Do you call breaking rock with a hammer a rest?"

* * *

Force of Habit

IF an earthquake were to engulf England tomorrow, the English would manage to meet and dine somewhere among the rubbish, just to celebrate the event.—

Attributed to
Douglas Jerrold.

* * *

No Flies on Him

Two Negroes who had just robbed a farmer's hen roost were making fast time over the fields.

"Law Mose," gasped Sambo, "why you' s'pose dem flies follow us so close?"

"Keep gallopin,' nigger," said Mose. "Dem aint's flies, dem are buckshot."

* * *

Inquisitive

ONE of Bishop How's stories was of a little boy, aged three, who was taken into his mother's room to see a new-born baby. He wanted to know where it came from, and was told it came from Heaven.

"Has it any wings?" he asked.

"Oh, no," replied the mother.

"Hasn't it any feathers at all?"

* * *

Progress

A TRUE story is told of two unemployed men who were watching a big excavating job being done by machinery.

"If it wasn't for those machines," said one, "1,000 might be using shovels."

"Yes," replied the other; "and if it wasn't for those shovels, 1,000,000 men might be using teaspoons."

* * *

Informed

AN amusing story was told in the "Star" of a headmaster who said he found his recommendation was sometimes of more use than examination results in getting a boy a job. One boy, whom he sent to be interviewed, had to admit that he had done badly in examinations.

"Never mind," said the business man. "What do our shares stand at to-day?"

"Fifty-two and sixpence," said the boy, and got the job.

"And how did the boy know that?" the schoolmaster was asked.

"Because I told him just before he went," was the reply.

* * *

Values

THE Duke of Connaught, greatuncle of the King, is well known for his sense of humour.

One of the best stories he ever told against himself concerned an old friend's son. For some time he was receiving letters from the lad asking questions on military affairs. The Duke always replied from the fulness of his knowledge until he learnt that the boy merely wanted his autograph.

"I could have forgiven him that," added the Duke, "had it not been for the fact that I also learn that in order to obtain an autograph of Charlie Chaplin in exchange for mine, he had been obliged to throw in a set of foreign stamps!"

* * *

The Winner Wins

A FARMER had a horse for sale. He wanted £80, but was offered only £50. He refused to sell. That night the horse died, so he telegraphed to the prospective buyer: "Am willing to accept your offer of £50 for horse." He received a wire clinching the bargain.

Next morning a cheque for £50 came to hand, so he sent the horse by rail. Some days later he met the buyer. His friend was very affable, so, plucking up courage, the farmer said, "You're no sayin anything aboot the horse I sent ye?"

"No," replied his friend. "It was dead when it arrived, but I had put it to raffle. I got five men to buy tickets at £20 each, and gave the winner his money back."

THE WEATHER

Temperature near Holy Trinity Cathedral Shanghai for 24 hours ending 7 p.m.:—

Yesterday	Min. 68.5	Max. 73.0
Same date, 1937	Min. 65.5	Max. 79.5

Rainfall .95

Temperature at Siccawei:—

Yesterday	Min. 63.0	Max. 74.5
Same date, 1937	Min. 63.7	Max. 81.5

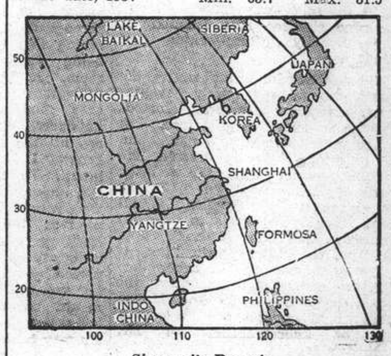

Siccawei's Report

State on the morning of the 8th:—Normal and steady pressures over China. Unsteady winds along the China Coast. Cloudy weather in the north; misty with thundery showers over our regions; fine along the southern Coast. Local fogs over the Eastern Sea.

State on the morning of the 9th:—Normal and steady pressure. Calm. Misty and rainy weather.

Probabilities, 4.30 p.m. yesterday:—Fine weather with winds from the southern quadrant prevailing around Shantung. Overcast and misty improving at times with light variable breezes over our regions. Local fogs over the Eastern Sea. Fine with southerly breezes in the the Formosa Strait.—Siccawei Observatory.

ACKNOWLEDGMENTS

To the Refugee Water Supply Fund:—

S. M. Joseph	$10.00
E. M. H.	$10.00

IN MEMORY OF MR. H. E. BREWER

To the Royal Society of St. George:—

Mrs. E. M. Hicks	$ 5.00
Robbie	$ 5.00

IN MEMORY OF MR. N. F. XAVIER

To the American Civilian Relief Fund:—
F. G. Keefe, Tsingtao
W. L. Butt, Tsingtao
W. Taylor, Tsingtao
D. F. Lee, Tsingtao

IN MEMORY OF CAPTAIN P. ANGUS

To the "Florence Spooner Memorial Fund":—

Mr. and Mrs. T. A. Cooper	$ 5.00

Birthday Honours for Britons in China

Troubled Conditions in Far East Reflected In Promotions of Officials and Awards for Leading Personalities; Representative List

London, June 9.

THE King's Birthday Honours includes two new peers, the promotion of two barons to the rank of viscount, six new baronetcies, and one new Privy Councillor. Lord Weir, who until recently was acting as special industrial adviser to the Air Council and who resigned at the same time as Viscount Swinton, then Secretary of State for Air, is made a viscount, as is Lord Stonehaven, former Governor-General of Australia, who was chairman of the Conservative Party Organization from 1931 to 1936.

Rear-Admiral Reginald Holt, who went in H.M.S. Bee to the rescue of the survivors of the U.S.S. Panay, is made a C. B. (Companion of the Bath). Further reflection of the difficult and arduous work which conditions in the Far East have involved British officials is noted in the conferment of honours on Mr. A. D. Blackburn, Counsellor of the British Embassy in China, and Mr. Herbert Phillips, British Consul-General in Shanghai, who are made Knights Commander of the Order of St. Michael and St. George (K.C.M.G.).

It is also reflected in the following awards:—

K.B.E. (Knight Commander of the Order of the British Einpire):—Mr. R. Calder-Marshall, chairman of the British Chamber of Commerce at Shanghai;

C.M.G. (Companion of the Order of St. Michael and St. George):—Mr. A. H. George, Acting Commercial Counsellor of the British Embassy offices in Shanghai; Mr. E. L. Hall-Patch, Financial Adviser to the British Embassies in Japan and China, Col. W. A. Lovat-Fraser, Military Attache to the British Embassy in China, Mr. H. I. Prideaux-Brune, British Consul at Nanking.

C.B.E. (Commander of the Order of the British Empire):—Mr. E. S Wilkinson, of Shanghai; Dr. J. L. Maxwell, of the Union Hospital, Hankow; Mr. A. E. Tipper, of Tientsin.

O.B.E. (Officer of the Order of the British Empire):—Mr. J. H. Cubbon, of the Chinese Maritime Customs; Capt. H. M. Smyth, of the Shanghai Municipal Police; Major G. A. Herbert, Superintending Consul at Tientsin; Mr. H. R. Hogg, of Tsingtao.

M.B.E. (Member of the Order of the British Empire):—Capt. J. V. Davidson Houston, staff officer of the British headquarters in China; Capt. J. D. Shotter, of the China General Omnibus Co., Ltd.; Mr. H. F. Baker, Assistant Secretary of the British Chamber of Commerce; Mr. R. S. Heaney, Passport Officer at the British Consulate-General, Shanghai; Mr. W. C. Scott, Accountant of the British Consulate-General, Shanghai; Mrs. Eleanor Whitney, chairman of the British Women's Association Shanghai.

Knighthood for Hongkong

A knighthood is conferred on Mr. R. H. Kotewall, unofficial member of the Hongkong Legislative Council, representing the Chinese, for his public services in the Colony.

Mr. J. G. Taggart, managing director of the Hongkong and Shanghai Hotels, Ltd., becomes an O.B.E. (Member of the Order of the British Empire), as does Dr. R. B. Jackson, of the medical department, Hongkong.

The new peers are: Sir Josiah Stamp, the famous statistician, lecturer and writer on economic and social sciences, who was distinguished as an administrator and civil servant until 1919 and since then as a director of companies, including the Bank of England, and as president of the London Midland and Scottish Railway, and Mr. Vivian Hugh Smith, a well-known figure in the business world, especially in his capacity as Governor of the Royal Assurance Corporation.

The new Privy Councillor is Sir Donald Somervell, the Attorney-General.

Many New Baronets

The new baronets are:

Mr. Douglas Hacking, chairman of the Conservative Party Organisation since 1936; Sir Archibald Weigall, chairman of the Royal Empire Society, whom the King has also been appointed to be King of Arms of the Order of St. Michael and St. George; Sir Eugene Ramsden, Unionist M. P. for North Bradford; Major S. S. Steel, Forestry Commissioner since 1933; Sir William Alfred Churchman, director of the Imperial Tobacco and other companies; Major Sir William Henry Prescott, chairman of the Metropolitan Water Board.

The Order of Merit, designed as a special distinction for men and women and limited in number to 24, is conferred upon Sir Arthur Eddington, astronomer and physicist, who has added to his distinguished work in these fields successful authorship as a popularizer of science.

35 Knights Bachelor

The 35 new Knights Bachelor, appointed mostly for local political and public services, include: Mr. Arthur Jackson, who carried out the main contract work for the Singapore Naval Base; Mr. John Alfred Arnesby Brown, the celebrated R.A.; Dr. Cyril Norwood, Headmaster of Harrow from 1926 to 1934, and now president of St. John's College, Oxford; Dr. S. H. Nicholson, who is honoured for his services to the Church and music.

A.G.C.M.G. (Knight Grand Cross of the Bath) is awarded General Sir William Ironside, General Officer Commanding-in-Chief the Eastern Command, and also Air Chief Marshal Sir Cyril Newall, Chief of the Air Staff.

Sir Cosmo Parkinson, Permanent Under-Secretary of State for the Colonies, becomes a K.C.B. (Knight Commander of the Bath).

A.G.C.M.G. (Knight Grand Cross of the Order of St. Michael and St. George) is awarded Lord Harlech (Mr. W. G. A. Ormsby-Gore), who recently resigned from the post of Secretary of State for the Colonies on his succession to a peerage.

Notable Women Honoured

The Marchioness of Carisbrooke is made a G.B.E. (Dame Grand Cross of the Order of the British Empire).

Lady Muriel Paget is made a C.B.E. (Commander of the Order of the British Empire) for her welfare and charitable work in various foreign countries, and the same honour is conferred upon the Countess of Elgin and Kincardine, who is chairman of the women's section of the Empire Exhibition at Glasgow.

Mr. Cecil McApline Weir, Governor of the Empire Exhibition at Glasgow, is made a K.B.E. (Knight Commander of the Order of the British Empire).

Mr. John Beard, former President of the Trades Union Congress, is made a C.B.E. (Commander of the Order of the British Empire), as is Mrs. M. E. Birley, Chief Commissioner of the English Girl Guides.

Mr. H. A. Sabelli, Secretary of the Lawn Tennis Association, is also made a C.B.E., while Mr. W. H.

(Continued on page 9)

Lord Nuffield Plot Sensations Told

Court Hears of Red Wig, Pistols, Three Threatening Notes

London, June 9.

A sensational story of an alleged attempt to kidnap Lord Nuffield, the famous British motor-car manufacturer, was told in the Oxford Police Court today when John Bruce Thornton, who was arrested outside the Morris Works on May 24, was charged with inciting another man to conspire with him to kidnap the motor magnate.

Mr. J. H. Parham, appearing on behalf of the Director of Public Prosecutions, said that "this case is rather of an unusual character, involving a plot to kidnap Lord Nuffield and to hold him for ransom."

"A scheme of this sort," Mr. Parham asserted, "obviously could not be carried out singlehanded, and the accused sought the assistance of a Major Ramsden to carry it out."

Planned on Motor Tour

Thornton and Ramsden motored round England, counsel continued, and in the course of the trips Thornton explained a scheme whereby Lord Nuffield would be compelled to write three letters: one to his secretary explaining his absence, one to his bank ordering a letter of credit in the name of Dr. Webb, and a third identifying Thornton as Webb which would be taken to the bank.

The procedure, Mr. Parham told the court, would be for Ramsden to kidnap Lord Nuffield and hold him in a yacht while Thornton negotiated the letter of credit on the Continent, after which Lord Nuffield would be released.

Thornton, he alleged, intended to approach Lord Nuffield as an American journalist anxious for an interview on hospital charities.

Police Made Aware of Plot

Ramsden, counsel proceeded, informed the police and acted under their instructions, appearing to agree with all Thornton's schemes, while Lord Nuffield and his secretary were also informed.

Thornton, the court was told, wanted to induce Lord Nuffield to show him the Wingfield Hospital, this being the point when the motor magnate would be forced to enter a car, if necessary at the point of the pistol.

Thornton intended to disguise himself with a red wig, false eyebrows and moustache, and imitation gold fillings for his teeth.

Three Threatening Letters

Thornton is alleged to have asked Ramsden to type a threatening letter containing twelve instructions, among which was: "I am packing two large-calibree automatics and will shoot you through the guts if you attempt to raise an alarm or suspicion."

Another said: "Walk out to the car. My chauffeur will do the rest. Don't, on the way out, attempt to make a run for it. This means instant death to you and anyone who attempts to interfere. I am a quick and accurate shot with the gun, but do exactly what you have been told and you have nothing to fear. Make sure we are not followed by any of your folk. This is fatal to you."

When the police arrested Thornton, Mr. Parham declared, he was found with one automatic strapped under his left armpit and another in the car with a quantity of ammunition.

"Part of Film Scenario"

Replying to questions about the threatening letters, Thornton declared that they were part of a film scenario he was writing.

When charged with possessing firearms with intent to endanger life, Thornton replied: "Not to endanger life. The things were not loaded."

Thornton and Ramsden, Counsel continued, met at 5.30 p.m. on May 24, when Thornton was completely disguised and Ramsden was dressed in a chauffeur's uniform, driving a car with faked number plates and licence.

Ramsden drove near the Morris factory and phoned the police for instructions while Thornton remained in the car. The Chief Constable of the Oxford City police appeared and took Thornton into the factory, where he was searched and found in possession of the pistols.

A witness, Albert Carter, gave evidence regarding Thornton hiring a yacht called Pierrette at West Mersea.

The proceedings were suspended for a few moments while the constable left the Court and back brought a man whom he identified as Thornton's companion. The man, who left the court immediately afterwards, was stated in court to be Ramsden.—Reuter.

Japan to Launch New Destroyer

Yokosuka, June 9.

H.I.J.M.S. Shiranui, a new destroyer under construction in the dockyards here, will be launched at 6 p.m. on June 27 in the presence of Vice-Admiral Kiyoshi Hasegawa, Commandant of the Yokosuka Naval Base.—Domei.

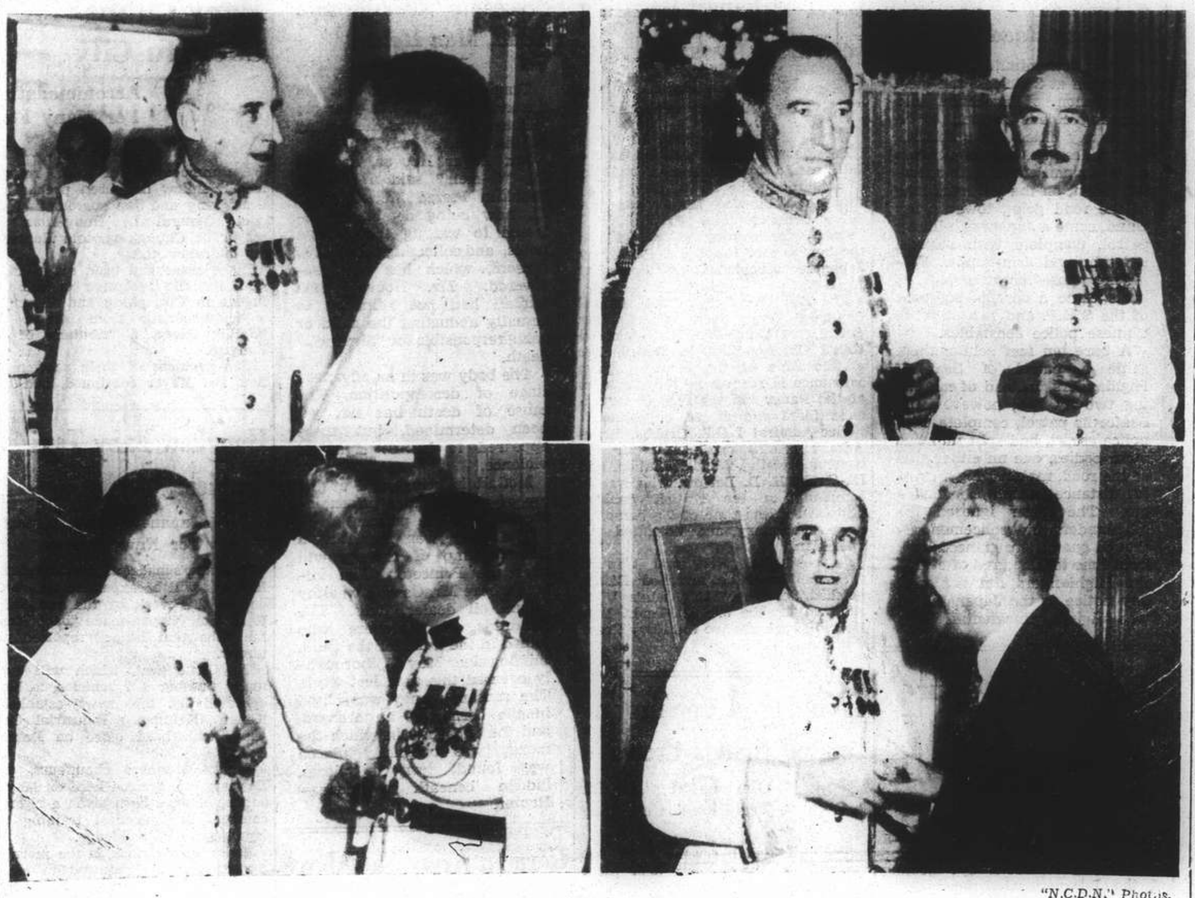

"N.C.D.N." Photos.

King's Birthday Reception at H.M. Consulate-General

A distinguished gathering attended the King's birthday reception yesterday at H.M. Consulate-General when Sir Herbert Phillips, Consul-General, proposed the toast to His Majesty. Upper left shows Sir Herbert chatting with a guest. Upper right: Sir Archibald Kerr, H.M. Ambassador, and Major-General A.P.D. Telfer-Smollett. Lower left, Mr. A. G. N. Ogden, H.M. Superintending Consul, with Major Fabre, Chief of the French Police, with Mr. A. H. George, Acting Commercial Counsellor, in the corner. Lower right, another picture of Sir Herbert Phillips with a guest at the reception.

Nationalists Push Nearer Castellon

Republican Defences Stiff But Crumbling To Sudden Thrusts

Saragossa, June 9.

Since dawn yesterday the population of Castellon de la Plana, an important coastal town 40 miles north of Valencia, has been listening to the sound of battle slowly growing nearer.

Nationalist artillery is expected to dominate the city momentarily. Infantry, which spent Tuesday night among the heights flanking Adzanetta, resumed its rapid advance yesterday morning and had covered several miles by mid-day.

The heat is now tremendous and lorries are raising almost as much dust as exploding shells.

Republican resistance is strong but their defence system has apparently been disorganized by the unexpected thrust of the Nationalists.—Reuter.

Republican Withdrawal

Morella, June 8.

Terrific Nationalist bombardment today forced the Republicans to withdraw from Villa Fames, eight miles north of Castellon de la Plana, despite strong fortifications of steel and concrete.

Three Nationalist corps were advancing fan-wise toward Rambla de la Visda valley along an eighteen-mile front. The columns advanced six miles and came within twelve miles of Castellon de la Plana after capturing the highway terminus at Adzaneta.

Republicans today were still resisting at Albocace, twenty miles behind Nationalist advance posts. Nationalist Navarese divisions, supported by aviation, artillery and tanks, encircled a sector west of Castellon de la Plana and captured 165 square miles of territory. The movement threatened Republican communications on the left bank of the Miajares River and eventual encirclement of thousands of Republican troops if they can cut the Castellon de la Plana-Lucena del Did highway.—United Press.

Prague Not Extending Military Service

Prague, June 9.

It has been officially denied that the Government has decided to extend the military service to three years.—Reuter.

Britain Studies Reprisals to End Spanish Raids on Ships

London Press Urges "Air Pirates" Nyon Accord; Disadvantages Noted; Bombed Dredger Sinks

London, June 9.

THE serious situation arising from repeated aerial attacks on British shipping in Spain is being closely studied in London, especially the problem of finding effective means to prevent such attacks in the face of unavailing diplomatic protests. Lord Halifax, the Foreign Secretary, is now in consultation with experts of the Foreign Office and also with British representatives in Spain.

Many suggestions are being considered, including one which recommends that for each British ship sunk, or damaged, a Spanish ship belonging to the side found responsible should be seized when it reaches a British port. Next Wednesday the Cabinet will consider the whole question of the bombing of British ships and open towns. Nine British vessels have been bombed in Spain within the past eleven days.

A suggestion that the British Government should call a new Nyon Conference to discuss plans for patrolling Spain from the air, in an attempt to check alleged deliberate attacks on neutral shipping and property, is mooted in a number of newspapers today.

The "Daily Mail" states that such a patrol would observe and report on all attacks. Britain and France, it is stated, would supply the number of 'planes necessary for the patrols. Italy and other interested powers, the "Daily Mail" declares, would be invited to do the same.

The British Government is reported to have examined several proposals for reprisals against Gen. Franco, but considers that it would be most suitable to summon a conference as a first step.

Referring to the bombing of British ships, "The Times" states that this was the "Pre-Nyon Policy" once again, and Nyon methods were required to counter it.

Many Disadvantages

The "News-Chronicle" declares that experts at Whitehall have not yet been able to recommend a method for the protection of British property, while maintaining the "fiction" of non-intervention in Spanish affairs. The most obvious step, the paper states, would be to adopt the same policy towards "air pirates" as that adopted after the Nyon Conference against "submarine pirates."

The objection to such a step, the journal goes on to say, is that it might be considered an act of intervention, "though it is felt by an increasing number of diplomats in London that the British Government would be able to claim that it was acting in self-defence."

Various courses are open to the British Government, states the "Daily Telegraph," none of which, however, are wholly free from disadvantages.—Reuter.

H.M.S. Vanoc Investigates

Paris, June 9.

After completing investigations, the 1,090-ton British destroyer Vanoc, of the Gibraltar Local Defence Flotilla, sailed from Alicante harbour today with the wounded members of the crews of the British ships Thorpe Haven and English Tanker and the bodies of those killed. The Vanoc arrived yesterday and anchored close to the British merchantmen which were set on fire during recent raids on the port.—Reuter.

British Dredger Sinks

Madrid, June 9.

The British dredger, which was bombed and disabled during an air-raid on Wednesday night on Gandia, has now sunk as the result of the damage done.

A total of 72 persons were killed, and 230 injured, in Tuesday's air raids on Alicante, and in Monday's raid on Perpignan, it was revealed today. Forty persons were killed and sixty injured in a Nationalist air raid on Figueras, a town in the Pyrenees, yesterday.—Reuter.

£60,000 Damage at Gandia

Valencia, June 9.

The damage to British-owned property caused by the Nationalist air raid yesterday on Gandai, a small post about 40 miles south-east of Valencia, is estimated at £60,000 sterling. Two ware-houses were destroyed in an air raid on the town.—Reuter.

Vatican Deplores Bombings

Vatican City, June 8.

The Vatican Chargé at Burgos will be instructed to inform the Nationalists that the Vatican deplores the bombing of civilians, it was learned today from reliable sources. The condemnation, however, is independent of the Anglo-French protests against the bombing of civilian areas in Spain.—United Press.

British Machine-Guns Used

Paris, June 9.

Several papers publish details today of the alleged entry of war materials into Spain from Germany, Switzerland and Holland.

"L'Ordre" declares that British machine-guns were found on Nationalist warplanes brought down at Catalonia.—Reuter.

Another British Ship Sunk Off Spain

Hendaye, June 9.

Republicans reported today that Nationalist planes in late night raids sank the British merchantman Isidora above Valencia and also sank a French merchantman, tentatively identified as the Brisbane, at Denia between Valencia and Alicante. A British non-intervention official, a British seaman and three French seamen were said killed in the latter bombing attack.—United Press.

Japan to Return Sh'ai University

Tokyo, June 9.

The Foreign Office announced today that the Japanese military authorities were preparing to return Shanghai University to its American Baptist owners early in July.

He said the campus had been converted into a military supply base because of the necessity of garrisoning Shanghai. He added that it had been decided to return the property as soon as possible despite the attendant military inconveniences.—United Press.

Late Capt. Yardley Officially Blamed for ss. Pres. Hoover Grounding

Marine Investigation Board Find Officer and Seaman Guilty of Misconduct; Report Issued

Washington, June 8.

The late Captain George Yardley was blamed for the grounding of the President Hoover off Formosa last December in a report issued today by the Marine Investigation Board. The report was sent to Mr. Daniel C. Roper, Secretary of Commerce.

The Board also found several members of the crew guilty of misconduct and meted out penalties to an officer and a seaman.

The grounding of the Dollar Company's Oriental liner was due to Captain Yardley's error in estimating the flow of the off-shore current, the report said.

Sixth Assistant Engineer John J. Terlin and Ordinary Seaman Spencer Smilie were found guilty of misconduct.

The Investigation Board also found approximately eight members of the crew, whose identities were unknown, and a small minority of passengers guilty of "reprehensible conduct.....There is no doubt there were instances of looting of baggage on the part of some of the crew members."

Suspension of License

The Board recommended that Terlin's license be suspended for six months and that Smilie's service certificate be suspended for thirty days.

Third steward Jack McCartney was acquitted of charges of misconduct.

Captain R. S. Field, Director of the Bureau of Marine Inspection of Navigation, approved of all findings by the Board except he disagreed that the Master was entirely to blame for the errors of navigation.

Captain Yardley, veteran skipper of the Dollar Lines, died recently in California following a breakdown which was blamed on the grounding of the Hoover and successive events which resulted in much criticism.

Crew members of the President Hoover came in for bitter attacks by passengers for their behaviour on the coast of Formosa after all were landed ashore.

American consular officials reported to Washington that members of the crew were responsible for misconduct. Some passengers alleged that some members of the crew were drunk and reported that they had attempted to molest women.

Pacific Coast marine unions, however, said that the crewmen were heroes.

After several attempts to refloat the liner proved unsuccessful, she was stripped of her usable articles and sold to Japanese interests as scrap iron.

The Hoover, pride of the Dollar Company's Oriental fleet, figured prominently in the news last year. She was accidentally bombed by Chinese aircraft on August 30 near Woosung while en route to Shanghai. She was not then seriously damaged, a few passengers and seamen being slightly injured.—United Press.

Government Offices Moving

Chinese Reported Shifting Headquarters From Hankow, First to Hunan, Then Yunnanfu

Hankow, June 9.

THE Chinese Government offices are being transferred from Hankow. The civil offices are being moved to Chungking, the present capital of China, while the military offices are being moved to the south, first to Hunan and later to Kunming (Yunnanfu), capital of Yunnan.

It is learned that the Ministries of Economic Affairs, Education and the Interior will be established in Chungking, in addition to the Legislative, Judicial, Examination and Control yuan, which are already situated there.

The Ministry of Communications and the Foreign Office will be established at Kunming.

About 10 of the highest officials of each Ministry will remain in Hankow for the present pending further developments.

It is not known where the headquarters of General Chiang Kai-shek, Commander-in-Chief of China's armed forces, will be located, but is practically certain that the military offices will be established in West Hunan.

Hengyang, in south Hunan, is also likely to become an important military centre.

Trains, steamers and 'planes bound for the west and south, are crowded with refugees of all classes who are streaming out of Hankow in an exodus which promises to eclipse that from Nanking last year.

Pathetic sights are to be seen at the headquarters of the Chinese Women's War Relief Association, where hundreds of children are being received daily from refugees who are unable to care for them.

The children are being sent to special camps in Kwangsi, Szechuen and Yunnan.—Reuter.

Raids on Canton

Resuming their destructive visits to Canton, Japanese naval aircraft on Wednesday staged three raids on the capital of Kwangtung, a naval communiqué issued here yesterday morning announced.

Another raid on Canton was carried out in bright moonlight on Tuesday night, the statement added.

In Tuesday's nocturnal attack, the planes bombed hangars and repair shops at the Tienho aerodrome, northeast of Canton.

Also bombed were a sulphuric acid factory and the power plant at Saichuen. The former, according to the communiqué, was badly damaged, while the latter was set on fire.

Wednesday's three morning raids were directed against military establishments north of the Chungshan memorial hall, anti-aircraft positions and tracks of the Canton-Hankow Railway.

The Saichuen power plant was again bombed and hit, the communiqué claimed. Direct hits were also said to have been scored on "archie" batteries south of the Pearl River, in the city.

Bombs were dropped by another unit of the naval air force on the tracks of the Canton-Hankow Railway in a valley north of Lochang.

A landslide caused by the explosions, the statement said, buried tracks over a large area. Direct hits were also said to have been made on tracks and the exit of a railway tunnel.

Referring to reports of the bombing of Lingnam University on Wednesday, a naval spokesman here said that if the press messages were correct, the bombs must have been intended for Chinese anti-aircraft batteries nearby.

The Chinese, he added, have recently installed "archie" guns in the Honam industrial area, lying near Lingnam University.

Foreigners Safe

Tokyo, June 9.

Three foreigners,—a Briton, an American and a New Zealander,—were reported missing from the Southern Baptist Hospital in Chengchow by an American press correspondent, who left the threatened city for Hankow yesterday.

The correspondent, whose message was relayed here from New York, was reported to have taken the last train to leave Chengchow for Loyang.

The rapid advance of Japanese troops, the report said, had thrown the city into intense panic. Those who failed to get space on the last train from Chengchow, were said to be streaming out of the city by all routes leading south and westward.—Domei.

Japanese Navy Satisfied

Tokyo, June 9.

The Japanese neavy is "satisfied" with the progress of bombing of Canton Rear-Admiral Kiyoshi Noda, spokesman for the Admiralty, told forgeign press correspondents this morning.

Japanese air attacks on military establishments, lines of communication, and troop concentrations in China in general and in Canton in particular will be continued, he added.

Denying the charges of indiscriminate bombing, the officer said Japanese naval airmen had "strictest orders" to limit action to military establishments and to take the utmost caution to prevent damage to non-combatants.

Japanese pilots, he declared, are provided with accurate maps, marked with the location of Chinese military

(Continued on page 9)

Air Defence Loan To China Urged

British Labour Organ Makes Suggestion; French Appeal

London, June 9.

Declaring that civilized people are "horrified by the bestial bombing of unarmed civilians at Canton," the "Daily Herald," the Labour organ, in a leader today, says that diplomatic protests alone are useless.

The men and women of Great Britain, it suggests, should demand that the British Government show condemnation of Japan by a guaranteed loan to China. Such a loan, it contends, would provide the Chinese with funds to buy the necessary material to defend their cities against air attacks.

"Plans for such a loan," the "Daily Herald" goes on, "already exist. They are at this moment under consideration by the Foreign Office and the Treasury. There must be no further delay. Public opinion must force the Government to sanction it immediately."

"The men and women of Great Britain," the "Daily Herald" adds, "can also play a direct part in influencing Japan by an intensification of the boycott against Japanese goods."—Reuter.

French Friends of China

Paris, June 9.

The "Friends of the Chinese People" association sent a telegram to the League of Nations today demanding "on behalf of the 52 French organization members of the Association that you take into consideration the protest addressed by the Chinese Government against the horrors of air bombings.

"Our Association takes part in the protest, and asks that the members of the League Council be informed of the necessity of taking all useful measures against the violation of the recent resolution adopted by the Council," the telegram added. "Also, that the Council grant efficient aid to the victim of aggression and apply sanctions against the aggressor."

The press here this morning bitterly attacked "the recent indiscriminate air bombings in China by Japanese planes."

According to the Communist organ, "L'Humanite," diplomatic protests are useless and ridiculous. "One must collar the Nipponese aggressor by boycotting him and one must assist China by giving her means of fighting Japan," the paper concluded. "All this must be done very quickly."—Havas.

"New York Times" Shocked

New York, June 8.

The Japanese bombing of Canton, the "New York Times" said in an editorial today, is "enough to arouse all civilized Governments to get together in the name of humanity and for the sake of their own cities and try to prevent indiscriminate bombing in the future."

The The "New York Herald-Tribune" termed the raids an "atrocious performance" and said if the present systematic bombing of Canton is anything more than a display of vicious temper it must be an effort to terrorize the Cantonese into the suspension of arms shipments. This would imply the confession that the Japanese air force had fallen down on its job of interrupting railroad service and is therefore bent upon getting results by terrorism which it despairs of getting by marksmanship."—United Press.

New "Purge" in White Russia Foreseen

Moscow, June 9.

Another "purge" in White Russia was hinted at by the chief of the political control of the Red Army, Mechlis, in a speech during his present tour of White Russia. The bulk of spies and traitors in control of the White Russian military region had been annihilated, he said, but there were still remnants to be exterminated.

The "Krassnaja Swiesda" says a number of anti-Communists have been arrested in White Russia during the last few days.—Trans-Ocean.

Guerillas Attack Chefoo City

Japanese Cruiser Opens Fire; Truck Loads of Troops Sent

Chefoo, June 6.

Chinese guerillas, who have been active in the neighbourhood immediately surrounding Chefoo for some time, are growing more and more daring in their attacks.

On the night of May 31, when an attack by guerillas east of the town had drawn out a large section of the Japanese garrison, a band of some 400 guerillas launched an attack against Chefoo itself.

The Chinese troops, trained as a Peace Preservation Corps unit, were virtually all that were available to defend the town.

Exact details of what happened are not available, as the attack was launched during curfew hours, and no foreigners were allowed to leave their houses.

It is known, however, that the guerillas broke through the Chinese Peace Preservation Corps troops, and were in temporary possession of the city for several hours during the night.

In the early hours of the morning, the Japanese cruiser Kuma brought her heavy guns into action, and began shelling the western outskirts of the town. Two other Japanese warships in harbour joined in the shelling. Firing continued for over an hour.

By dawn, the guerillas had retreated to the west, and the situation in the town returned to normal.

To the east of Chefoo, where the original attack was launched, the situation remains obscure.

On May 30 and 31, seventeen truck-loads of Japanese troops were sent out of the town in this direction to "mop up" the guerillas. By June 2, none of them had returned.

It is freely rumoured here that at least five truck loads have been attacked and destroyed, together with their complement of men, by the guerillas.—Reuter.

British Naval Reliefs Leave for Canton

Special Train Departs on Way to Hongkong

Hankow, June 9.

A specially beflagged train containing a coachload of British sailors left here for Canton yesterday. Another train carrying sailors to Canton leaves today.

The sailors are those who were relieved by the naval party which recently arrived here from Canton with details to be drafted to British gunboats operating on the Yangtze. They are returning to England for a short holiday.

Several foreigners, chiefly women, took the opportunity offered to travel on yesterday's train. Others are believed to be leaving today.—Reuter.

U.S. Envoy Calls at Gaimusho

Tokyo, June 9.

Mr. Joseph C. Grew, American Ambassador to Japan, this morning had a 20-minute interview with Mr. Kensuke Horinouchi, Vice-Minister for Foreign Affairs. The nature of the conversation was not disclosed.—Domei.

Italian Press Takes Gloomy View of European Outlook for Peace

"We Are Moving Towards International Crisis"; Britain Blamed; No War Danger in Bohemia

Rome, June 9.

The chances of a European settlement are lessening, in the opinion of the Italian press, which adopts a sharper attitude towards France and Great Britain.

"Tribuna-Idea Nazionale" says: "It is clear that we are moving towards an international crisis, which may erupt with extreme violence if responsible British circles accept the lying claim of anti-Fascists that British protests should not be addressed to Gen. Franco (Nationalist leader in Spain), but to Germany and Italy."

The policy of the British Prime Minister, Mr. Neville Chamberlain, of friendship with Italy and Germany is represented by the journal as "labouring in heavy seas."—Reuter.

Count Ciano For London

London, June 9.

It is learned from a reliable source that a definite date has now been fixed for the visit of Count Galeazzo Ciano, Italian Foreign Minister, to London.

During his stay in the British capital, Count Ciano will meet the Prime Minister, Mr. Neville Chamberlain, the Foreign Secretary, Lord Halifax, and other members of the British Cabinet.

It is presumed that the Anglo-Italian agreement will be in the foreground of the conversations.—Trans-Ocean.

No Immediate War Danger

London, June 8.

Despite the periodical outbursts of the German press against Czechoslovakia, the present political situation in Europe does not hide any danger of immediate armed conflict. Such was the opinion generally expressed in diplomatic circles here, as satisfaction was voiced with the easing of the tension which had prevailed during the last few weeks in connection with the Sudeten problem.—Havas.

King's Birthday Celebrations

Receptions at the Consulate, Zero Club, and "Dome"; Ambassador, Lady Kerr "At Home"

"HIS Majesty the King. God bless Him." This was the toast of all loyal Britons throughout the world yesterday—in London, the heart of the Empire; in the towns and villages of Great Britain, Canada, Australia, New Zealand and other countries who proudly fly the Union Jack as their national flag, and in those parts of the earth which are outside the Commonwealth of British nations.

The birthday of His Majesty King George VI is an occasion for rejoicing, and British folk in Shanghai, although resident outside the confines of the Empire, celebrated the day with no less a patriotic feeling than did their brothers and sisters living in lands over which His Majesty is the King and Emperor.

Union Jacks occupied prominent positions on many of Shanghai's buildings, ships on the river proudly flew the White Ensign, merchant vessels were dressed over all, and large and distinguished international gatherings were present at the receptions given in honour of the occasion.

Owing to the inclement weather the annual military parades which were to be held by the Ist. Battalion Seaforth Highlanders, and the Ist. Battalion Durham Light Infantry, were cancelled, but the day was observed as a general holiday by all the British forces in the city, both naval and military.

Officially the King's birthday is on December 14, but as this date follows his accession to the throne by only two days, it was decided to celebrate the occasion on June 9.

Many Shanghai Britons, who listened to the Empire broadcast last night, were filled with pride as they heard the martial music of the scarlet coated Guards, on parade at probably England's greatest and most spectacular military function—the Trooping of the Colour. The King, attended by other members of the Royal Family, was present at he parade, and as he walked on to the parade ground amid the cheers of the thousands of loyal subjects gathered there, hearts in exile beat with a resounding pride to think that they were, indeed, his people.

After the King's Colour had been trooped, His Majesty led the Brigade back to Buckingham Palace in accordance with time-honoured ritual. Here he took the salute as the Coldstreams, Grenadiers, and other regiments in the Brigade marched past.

Although Shanghai cannot boast of such magnificent spectacles, the day was a colourful one, the uniforms of the various naval and military officials and the decorations adorning the venues of the various receptions, adding a touch of brightness to a city overshadowed by grey skies and rain.

Consulate Reception

A large and distinguished international gathering attended the reception at H. M. Consulate-General at 11.30 a.m. yesterday. Not only did members of the British community attend in full force but diplomatic, naval and military officials of other nationalities were present to toast the health of his Majesty King George VI.

Zero Club

At noon, members of the Zero Club were "at home" to their British friends and among them the British official, naval and military community was well represented. Brigadier-General E. B. Macnaghten, president, proposed the toast of the King, which was drunk with acclamation.

Guests at the "Dome"

Flags of different nations hung around the room lent a touch of colour to the "Dome," where the Royal Air Force Association of Shanghai held its reception in honour of the Royal birthday.

Many guests were present, including members of the various naval and military forces stationed in Shanghai, and of the Consular service.

The toast of "The King" was proposed by Mr. J. D. E. Shotter and was followed by the playing of one verse of the National Anthem.

Among those present were:—The British Ambassador to China, Sir Archibald Clark Kerr and Lady Kerr; Sir Herbert and Miss Phillips, Sir Alan and Lady Mossop, Major-General and Mrs. A. P. D. Telfer-Smollet, Wing Commander and Mrs. A. S. Kirby, and Brig. General E. B. Macnaghten.

Ambassador "At Home"

In the evening the British Ambassador, Sir Archibald Clark Kerr, and Lady Kerr, were "At Home" to a large gathering of British and foreign consular officials, and naval and military officers. The reception was held at the Ambassador's residence, 72 Rue Paul Legendre, and the King's health was drunk by the assembly.

Reception in Honour Of Mr. Saussine

Sino-French Association Honours Vice-President

Sino-French Association gave a reception on Wednesday at its Rue Lafayette premises, in honour of Mr. Saussine, Vice-President of the association, Minister Plenipotentiary and former Commercial Attaché to the French Embassy to China, who is soon leaving for France.

Among those present at the reception were: Mr. F. Knobel, Counsellor and Chargé d'Affaires of the Embassy, representing the French Ambassador to China, French Acting Consul-General and Mme. P. Auge, Commercial Counsellor of the Embassy and Mme. J. Saliens, Dr. Tsu Ming-yi, Maj. L. Fabre, chief of the French Police and many others.

After a tasty Chinese dinner of Szechuan dishes, Mr. Saussine made a speech and Dr. Tsu Ming-yi replied on behalf of the Chinese members of the society, expressing their regret at Mr. Saussine's departure from this city and conveying to him and Mme. Saussine their best wishes of Bon Voyage.

U.S. to Study Need For Pacific Bases

Naval Board Constituted To Examine Question

Washington, June 8.

The Secretary of the Navy, Mr. Claude A. Swanson, today appointed Rear-Admiral Arthur Hepburn to head a board to convene on July 15 to investigate the reported need for additional naval bases in the United States territories and possessions. The Board, it was understood, will especially investigate the need for bases in Alaska and on the Pacific Islands.

Other naval officers selected for the board were Captain James Wood, Captain Arthur Bristol, Captain Ralph Whitman and Lt.-Cmdr. William Hilbert.—United Press.

British Co-Operatives Reject Popular Front

Labour Leader Against Proposal

Scarborough, June 8.

A plan advocating an "alliance for peace" or Popular Front, was rejected by 4,492 votes to 2,382 at the Congress of the Co-operative movement which is taking place here.

The resolution in which the plan was suggested declared that in face of the grave international situation, the Co-operative Party should examine with the Labour Party more speedy means of overthrowing the present Government.

Mr. Albert V. Alexander, Labour M.P. for the Hillsborough Division of Sheffield, spoke against the resolution.

He asserted that in the forthcoming elections, Labour did not wish to bring off a victory "with the assistance of a capitalist party on the one hand, and a totalitarian party on the other."

The speaker alluded to the Liberal and Communist parties.—Havas.

FUNERAL

Mrs. Zue Fong How

The Chapel of the International Funeral Directors on Kiaochow Road was filled to overflowing yesterday afternoon when impressive funeral services were held for the late Mrs. Zue Fong How, widow of the late founder of the Commercial Press, Ltd.

The service was concluded by the congregation singing "My Latest Sun Is Sinking Fast" and the Reverend Z. H. Tong pronounced the benediction. Among the many relatives and friends who passed around the coffin to view the remains for the last time were several hundred workmen from the Commercial Press, Ltd., who came to pay homage to the widow of the late founder of their company.

A Memorial Service will be held on Tuesday of next week, June 14, at the Moore Memorial Church on Yu Ya Ching Road, at 3 p.m. The remains will repose at the funeral parlours until interment at a later date in the family's private cemetery in Chapei.

Celtic Star Crew Will Sail for Spain

SPECIAL TO THE "N.C.D.N."

Buenos Aires, June 9.

The 45 members of the crew of the Celtic Star, registered in London, who had refused to return to Spanish waters, today notified the Master that they were willing to sail for Gibraltar in order to give the ship's owners time to arrange for a new crew. The men objected to sailing for Spain again on the grounds that the ship had been bombed on a previous trip.—Reuter.

Peiping Education Bureau

Peiping, June 9.

The inauguration of the Bureau of Education under the Municipal Government, which was scheduled for June 1, had to be postponed because of the indisposition of its director, Mr. Chang Ting-hsun.

The third section of the Social Welfare Bureau, which has hitherto been handling all educational matters in Peiping, and which is now winding up its affairs in view of the impending inauguration of the Education Bureau, has been ordered to carry on for the time being.—Reuter.

S. African Veterans In Amiens

Paris, June 9

No fewer than 300 South African veterans of the Great War arrived in Amiens yesterday evening from where they will set out to visit the battlefields of the Great War. This morning they left Amiens for the battlefields to unveil a memorial at Longueval in the wood of Delville in honour of South Africans who fell in the Great War.

The French Minister of Pensions, M. Champetier, and Commissary General Vincenzini were present at the ceremony.—Trans-Ocean.

Sir Hubert Wilkins Leaves Moscow

Moscow, June 9

The Polar explorer, Sir Hubert Wilkins, left Moscow yesterday where he had been examining the possibilities of receiving financial assistance for his submarine expedition to the North Pole. Sir Hubert made no statement to newspaper correspondents but merely declared that he regretted he could not prolong his stay.—Trans-Ocean.

Fire on Jessfield Road

Fire broke out at 6.15 p.m. yesterday at 379 Jessfield Road, a Chinese tailor shop near Kinnear Road. The Municipal Fire Department answered the call but before the flames were put out, the roof and top floor of the building were badly gutted. Although damage to property was reported to be considerable, there were no casualties reported.

Troops March in Nanking Road

For a few minutes yesterday afternoon at 2 o'clock, the busy intersection of Szechuen and Nanking Roads seemed to be absolutely filled with soldiers and policemen, not to mention quite a small crowd of lookers-on. First, on the left hand side of the road going towards the Bund, came a Japanese military patrol, complete with swords, red-tabs and arm-bands. Following close on the patrol's heels came a foreign sergeant of the S.M.P. and two or three Chinese police constables.

A bare ten feet behind them came a patrol of Seaforth Highlanders. Instead of marching two by two, however, the Seaforths patrol, complete with police escort, had split into two main bodies, one on either side of the road, maintaining a careful distance behind the Japanese. The latter ignored the Highlanders and policemen, although one or two glanced back from time to time; and of course the Highlanders did not take any notice of the Japanese. It was all just coincidental.

Objection to 40-Hour Working Week Told

Rising Prices Would Aid I.L.O. Non-Members

Geneva, June 9.

Objections to the plan for adopting an international forty-hour working week were raised at today's meeting of the International Labour Office by the Canadian delegate, Mr. A. R. Goldie, speaking on behalf of world employers (France and the United States excepted).

Mr. Goldie pointed out that a rise in prices would result from the reduction of working hours, and that countries non-members of the I.L.O., notably Germany, could compete at advantage with the member states.

The I.L.O. meeting today started discussing the report submitted by its director on the world economic, social and political situation.

The Mexican workers' delegate, Senor Lombardo Toledano, stressed the precarious character of economic recovery and denounced the danger of an imperialistic war.

The next speaker was the Chinese delegate, Mr. Li Feng-heng, who said, "If you really with to accomplish your mission, you must first fight for peace and against wars of aggression. If you wish to escape this principal duty, all that we are doing here will remain purely theoretical and our discussions will result in nothing."

The French delegate, M. Leon Jouhaux attacked the pessimistic views expressed by the director of the I.L.O. in his report which led to the belief that social justice must bow before the forces of war and oppression.—Havas.

More for U.S. Relief Asked by President

House Over-rides Wishes Of Administration

Washington, June 8.

Approving of the Senate's action in increasing the Works Relief Appropriation, President Roosevelt today sent a letter to Mr. William B. Bankhead, Democratic Representative of Alabama and Speaker of the House, requesting an additional U.S. $175,000,000 above the U.S.$250,000,000 he requested on April 14.

The President said that the unemployment outlook had "not improved.....The amount should be sufficient to meet relief needs until Congress has the opportunity to survey the situation at the beginning of the next session and make the necessary appropriation for the balance of the fiscal year.

House Over-rides Administration

The House of Representatives today passed the U.S.$277,628,000 Final Deficiency Bill and sent it to the Senate, overriding the Administration objections to the amendment providing U.S.$3,075,000 for military re-enlistments.

The Bill also includes U.S.$37,802,000 to launch naval expansion, U.S. $94,285,404 to restore the Commodity Credit Corporation capital to U.S. $100,000,000, while $50,000 were made available to the Federal Bureau of Investigation to aid in the pursuit of kidnappers.

The Bill was cut by U.S.$20,265,000 compared with the sum in the budget.—United Press.

Mt. Mayon Continues Regular Eruptions

Plantations at Foot of Volcano Damaged

Manila, June 8.

Mt. Mayon tonight continued to erupt at intervals of three hours. Several feet of ashes and dust were visible at the base of the volcano.

Several coconut and hemp plantations at the base of the volcano at Legaspi were damaged by the ashes and bits of rock from Mt. Mayon.

Senora Manuel Quezon, wife of the President of the Philippines Commonwealth, announced that she was leaving for Legaspi tomorrow to assist in calming the evacuated residents of the district and also to greet her husband.

Scores of people from Manila left for Legaspi to witness the eruptions of the volcano, the last serious eruption from which occurred in 1928.

Maj.-Gen. Valdes of the Philippines Army flew to Legaspi earlier in the day. The Deputy Chief of Staff will supervise the evacuation of the area near the erupting volcano.—United Press.

Calcutta Express Derailed

London, June 9.

As result of sabotage, the Calcutta Express was derailed near Madhapore yesterday. The engine driver was killed and 33 persons seriously injured. Investigation revealed that the culprits, whose identity has not yet been ascertained, screwed pieces of iron to the rails.—Trans-Ocean.

Echo of Panay Bombing In Valour Awards

Britons to Be Honoured By U.S. Government

Washington, June 9.

President Roosevelt has signed the Bill, passed by the Senate on May 6, authorizing the award of the Distinguished Service Medal and the Navy Cross to four British Navy officers "for courageous action" in the bombing of the U.S.S. Panay, by Japanese aeroplanes on December 12, 1937.

The Bill stated that Rear-Admiral Reginald Vesey Holt and Captain G.E.M. O'Donnell, Rear-Admiral Holt's Chief-of-Staff in H.M.S. Bee at the time of the bombing, gave assistance in recovering the survivors of the Panay "in the face of threatened force and armed opposition."

Vice-Admiral L.G.E. Crabbe, Rear-Admiral Holt's predecessor in the command of the Yangtze Station, and Lt.-Cmdr. H. D. Barlow, who was in command of the British gunboat Ladybird at the time of the bombing, gave "voluntary and unstinted co-operation."

Rear-Admiral Holt and Captain O'Donnell will be awarded Distinguished Service Medals, while Vice-Admiral Crabbe and Lt.-Cmdr. Barlow will each receive the Navy Cross.—Reuter.

Trooping of Colours in London Brings Crowd

Glorious Weather for Traditional Ceremony

London, June 9.

The traditional ceremony of the trooping of the colours took place here today on the occasion of King George's birthday.

The ceremony was attended by the King, Queen Mary, Princesses Elizabeth and Margaret-Rose, and a huge crowd. Her Majesty the Queen Elizabeth was still too indisposed to attend.

Glorious weather prevailed this morning, as His Majesty inspected the flags and standards of the regiments of the guard in St. James Park.

King George was accompanied by the Dukes of Gloucester and Kent and was given a tremendous ovation by the crowd.

Following the inspection, each regiment paraded past His Majesty who saluted the colours.

The ceremony ended with the huge crowd singing the national anthem.

First aid was given to 250 people who fainted in the terrific crush. Six of them were taken to hospital.—Havas.

Tientsin Japanese Seek Foreign Aid

British, French Consuls Asked to Keep Order

Tientsin, June 9.

Close on the heels of bomb explosions in two local theatres, the Japanese Consul-General, Mr. Shigenori Tashiro, today requested the French and British authorities here to assist in the supression of the anti-Japanese movement.

The foreign authorities were also asked to co-operate with the Japanese and Chinese officials in controlling anti-Japanese terrorists and agitators.

In addition to explosions of bombs in Japanese-owned Capitol and Star Theatres, in the former German and French Concessions respectively, on June 5, anti-Japanese leaflets have been freely scattered throughout the city.—Domei.

Lloyd's Reduce Rates For Port of Amoy

Insurance at 10s. Per £100 as for S. China

London, June 8.

According to the latest decision at Lloyd's the increased insurance rates for sea-borne cargo to the port of Amoy which were introduced last month, have been abolished. Amoy is now again classed with other South China ports at 10s. per £100.

Regulations for China traffic in the case where two landings were made in China before the return trip, were altered.—Trans-Ocean.

Buddhist Priest Seized For Espionage

Hankow, June 9.

The dramatic story of the arrest of a Chinese Buddhist monk for alleged espionage activities on behalf of the Japanese was revealed here today.

The Buddhist monk, who went under the name of "Hung Ming," but whose real name is Yang Chao arrived in Hankow from Shanghai, with papers in his possession stating that he was the head priest of the "temple of the Fragrant Woods" in Nanking, and also secretary of the Relief Corps of the Buddhist Society operating in the war areas.

After his arrival in Hankow, the monk is said to have organized an espionage ring for the purpose of obtaining military information.

He is also alleged to have opened a laundry and a coffee shop at places frequented by prominent officials.

His activities at first aroused suspicion when his alleged over fondness for women, and lavish spending on pretty "sing-song" girls, attracted the attention of secret service agents of the Chinese Government.

The "monk" and his accomplices were speedily placed under arrest.—Reuter.

Royalist Elected to French Academy

Paris, June 9.

M. Charles Maurras, well-known author—all at once poet, philosopher and political writer of rightist tendencies being one of the directors of the monarchist organ, "Action Francaise," was elected member of the Academie Fragcaise today by 20 votes out of a total of 36. The poet, M. Fernand Gregh, obtained twelve votes, while four blank ballots were tendered. M. Maurras succeeds in the Academy the late M. Henri Robert, President of the Corporation of Barristers.—Havas.

"Skeegie" Cash Found Dead, Man Held

Miami, Fla., June 9.

Tragic development today in the kidnapping of five-year old "Skeegie" Cash was the finding of the child's body.

Mr. Edgar Hoover, head of the "G-men," said a suspect, Franklin Pierce McCall, aged 21, now being detained, confessed to writing the ransom notes, and collecting the $10,000 ransom, which has been recovered. Mr. Hoover said McCall had not admitted to actually abducting the child or being responsible for "Skeegie's" death.

The body was in an advanced stage of decomposition. The cause of death has not yet been determined, but there appeared to be no signs of violence.

McCall is being held at the top of a skyscraper prison inaccessible to the public.

The body was found in a dense clump of undergrowth near the Princeton, Fla. village where Mr. Cash, a wealthy Miami oil dealer, lives. The hundreds of searchers who joined in the hunt for the child, missing since May 29, thoroughly covered this area last week. The ransom money was found in the corner of an orchard, and the shoe-box in which the money was originally placed was found, torn to pieces, hidden beneath a stone.—Reuter.

German Army Set Above Religious Schisms

New Regulations Issued For Austrian Branch

Berlin, June 9.

The supreme command of the defence forces of the German Reich has issued an order that members of the former Austrian Federal Army which has now been incorporated in the defence forces of the Greater German Reich, must immediately withdraw from membership of all confessional military associations to which they have hitherto belonged.

This order does not affect the religious service in the army as exercised by the Christian churches in the German defence forces. Such a service will be subjected to no kind of restriction in the Austrian defence force units either.

The prohibition of the membership of the confessional military associations is intended to guarantee religious neutrality of the defence forces of the Reich and from the outset to make confessional conflicts in the army impossible.—Trans-Ocean.

French President's Message to King

Cordial Exchanges on Occasion of Birthday

Paris, June 9.

On the occasion of King George's birthday today, President Albert Lebrun sent the following telegram to His Majesty:

"I am happy to tender to Your Majesty on the occasion of your birthday my most hearty congratulations and wishes for your own happiness and that of the Royal Family."

Upon receiving the telegram, King George replied as follows:

"It is with the greatest pleasure, Monsieur Le President, that I received your wishes extended on the occasion of my birthday, and I thank you sincerely for the message you sent me."—Havas.

Ecuador Begins Public Plane-buying Drive

Peruvian Border Forces Reported Strengthened

Quito, June 7.

Ecuador today opened subscription to a nation-wide fund for the purchase of warplanes as citizens of the Republic's seventeen provinces were stirred into patriotic frenzy over reports of Peruvian violations of the border.

Citizens groups pledged themselves to acquire as many bombers and pursuit planes as Peru, each of which would bear the name of the province contributing it.

Reports persisted that Peru was reinforcing her forces along the frontier although the Foreign Minister, Sr. Luis Bossano, said Peru was ready to begin "friendly negotiations."—United Press.

Queen Elizabeth's Cold Better

London, June 8.

Dr. E. C. Malden, physician to the Royal household at Windsor, visited Queen Elizabeth at the Royal Lodge this morning. It was later stated that Her Majesty's cold is better but she is still to remain indoors.

Her Majesty will not return to London to witness tomorrow's Trooping of the Colour ceremony on the Horse Guards' parade in honour of the King's birthday.

King George returned to Buckingham Palace today in readiness for the ceremony.—Wireless through Reuter.

Many Chungking Refugees Flock to Chengtu City

Accommodation of Influx Proves Difficult Job For Many Fleeing to Western City

Chungking, June 9.

Accommodation for 50,000 refugees from Hankow had been prepared in Chungking and the surrounding district, General Li Hung-kuan, the Mayor of Chungking, told Reuter in an interview today.

Eight areas had been set aside, he said, for the reception of these refugees in Chungking and Chiangpei, a neighbouring town across the Kialing River, a tributary of the Yangtse.

The problem of their accommodation, the Mayor continued, had been made easier by the action of many Szechuen natives, who had evacuated these towns to reside with relatives in the rural districts, in leaving their property vacant for the use of refugees.

The authorities, General Li declared, could make no official arrangements for the relief of destitute refugees, because of the demands on funds for war purposes. The richer inhabitants of Chungking, however, were to be asked to contribute to a fund for the use of refugees.

Anti-Epidemic Cases

Anti-epidemic precautions to prevent the spread of disease, because of the influx of such a large number of people, were being handled energetically by the City Government in collaboration with the doctors and the Board of Health, the Mayor said.

It was hoped, he went on, that there would not be a large outbreak of disease during the summer.

Discussing the war situation, General Li stated that the Japanese "need not think that even if they advanced on Hankow, the capture of the city would mean victory.

"Hankow," he asserted, "is important to China, but if it falls there are other routes available for obtaining supplies—the war will be continued."

The Mayor stated that Szechuen was ready to play her part in "a struggle against aggression, a struggle for China's own life."

General Li concluded the interview by declaring that the Chinese people were united in their will to resist to the last foot of ground.—Reuter.

Hongkew Baby Taxi Service

Japanese Cars Imported For New Service

Hongkew's inadequate transportation facilities will be expanded before the end of this week by the addition of 60 shining Nippon-made "baby"-taxis, the "Shanghai Nippo" reported yesterday.

The little fleet, which will eventually number 400 vehicles, is being operated by the newly-established Konan (Kiangnan) Industrial Company, with head office on Darroch Road.

Eighty Japanese chauffeurs, each 20 years old, arrived here on May 19 and have since been given a rigorous course in physical training and topographical knowledge.

Rising at 5 o'clock in the morning, the drivers are required to attend a flag raising ceremony, have their daily calisthenics and spend an hour pouring over a map of Shanghai. The new company's board of directors was said to be very youthful, no director being older than 30 years of age.

The basic taxi rate will be Y.0.30 for the first kilometre.

Danish Queen Badly Bitten by Dog

Serum Injection Given, Affected Part Cut Out

Copenhagen, June 9.

Queen Alexandrine of Denmark was badly bitten by a dog yesterday, which attacked her while she was walking along the beach at Skagen, where she was staying at the royal residence, Klitgaarden.

The Queen was driven immediately to a local hospital, where the affected part was cut out and stitches inserted.

After receiving a serum injection, Queen Alexandrine returned to Klitgaarden.—Reuter.

Robbery in Sinza Road

An armed robbery was reported yesterday in the populous Sinza district, when five men, two of whom armed with pistols, entered House 38 in Lane 57, Sinza Road, held up the inmates and robbed them of money and valuables, the value of which could not be ascertained late last night. Police were informed after the plunderers left the premises. No arrests were made, nor any shots fired during the outrage.

Floods in Sweden

Stockholm, June 9.

The Rivers Umea and Vindel, in the province of Norrland, overflowed today and about a hundred farms were flooded and communication lines cut. It is estimated that damages done so far amount to over Kr. 1,000,000. Happily there are no casualties resulting from the floods up till now.—Havas.

General Chiang Greets Student Delegates

Hankow, June 9.

Generalissimo and Madame Chiang Kai-shek today received four delegates to the World Student Congress. They comprised two British, one American and one Canadian.—Reuter.

Rescuers Reach Wreck Of R.A.F. Plane

Pretoria Police Report Six Bodies Found

SPECIAL TO THE "N.C.D.N."

Capetown, June 9.

Rescuers have reached the wreckage of the R.A.F. plane, carrying three Royal Air Force boxers, a trainer, and two members of the South African Air Force, which crashed in the jungle 20 miles north of the Limpopo River on Monday.

The Pretoria Police report that six bodies were found in the wreckage. They will be flown to Pretoria.

The plane disappeared en route from Buluwayo to Pretoria, and earlier all hope was abandoned of finding alive the six occupants.

The Ministry of Air in London yesterday received the following message: "All hope has now been abandoned and the occupants of the plane are presumed to have been killed."—Reuter.

CHIN LIEN TANG
Famous Antiques, Paintings and Curios
EXHIBITION
All exhibits of the world-famous Five Dynasties' (Tang, Sung, Yuen, Ming and Chin) Paintings, Curios, Rubbings from Tablets, Ivory Ware, etc. will be on sale at the premises of the Ningpoo Association,
480 Yu Ya-ching Rd., 4th Floor
The exhibition will be open without interruption from 9 a.m. to 6 p.m., June 5 to 12, inclusive.
Don't miss this singular opportunity!
-7227

"Unforseen events... need not so often change and shape the course of man's affairs," but, it is wise to check up on your insurance requirements. Let us advise adequate coverage to protect your property and your dependents.
BRUCE S JENKINS
FEDERAL GENERAL INSURANCE INC., U.S.A.
Telephones 17272-12867 113 Kiukiang Road
Insurance Advisors

For Your Summer Vacation come to
Edgewater Mansions
TSINGTAO
Opening Date—June 20, 1938
PRIVATE BEACH
All Rooms Facing The Sea—Reasonable Rates
Cable Address: EDGEWATER
Address P. O. Box 229 TSINGTAO
18204

Heat Irritability!
Tempers are apt to become a bit frayed when the mercury climbs. But you will find the heat less trying if you keep your internal organs clean and your liver active with an occasional dose of
Pinkettes
These tiny pills are an ideal mild aperient. They dispel constipation, correct biliousness, check diarrhoea, tone up the liver, aid digestion, sweeten the breath, clear the skin of pimples, and blotches, relieve piles. Just a dose to-night, and you will be better in temper, in spirit and in every other way to-morrow. No matter what the weather Pinkettes
Keep You Well And Bright!

The mildest, the most agreeable, and the most digestible of all oils.
EGAL & CIE.
709 Avenue Joffre 874 Bubbling Well Road

• VITAMINS ARE VITAL

FULL NUTRITION IS ONLY SECURED WHEN BABY OBTAINS THE VITAMINS NECESSARY FOR HEALTHY GROWTH

• The Allenburys System of Infant Feeding provides these Vitamins in ample proportions and has many other advantages that make it a thoroughly safe substitute where natural feeding is impracticable. Full details will gladly be sent on receipt of the coupon below.

Allenburys

SEND COUPON FOR FREE SAMPLE

COUPON
Allen & Hanburys Ltd., 110 Hankow Road, Shanghai.
Mrs. .....
will be pleased to receive a free sample of 'Allenburys' Food and a copy of pamphlet.
Her baby's age is....

FORM DAY TO DAY

H.M.S. LADYBIRD sailed yesterday for Yangtze ports.

THE local Post Office announces that the acceptance by that Office of insured mails for Nanking will be resumed as from June 10.

ADMIRAL Nobumasa Suetsugu, the fiery Japanese Home Minister, has been in a hospital since June 2 with a severe case of erysipelas, it was announced yesterday. The Admiral is expected to return home in a few days.

THE Council's schools for foreign children will close for the summer vacation on June 30 and reopen for the autumn term on September 5. The schools for Chinese children will also close on June 30. The primary schools will reopen on September 1 and the secondary schools on September 5.

MR. Ho Hsi-fu, a returned student from Japan and a former consular official, was recently appointed Mayor of Hangchow by the "Reformed Government," says a message to the "China Daily News." Mr. Ho, accompanied by a staff of 30 persons, left Shanghai for Hangchow on June 4 to make arrangements for the inauguration of the new city government there on June 15.

THE invention of a cigarette without paper is reported by the paper "A Reggel" in Budapest. The inventor is the well-known young Hungarian author Stefan Tamas to whom, it is stated, an American company has made an offer of $1,000,000 for the patent rights. Tamas is already on his way to the United States to conclude an agreement, the paper declares.

THE Chairman of the Hunan Provincial Government, General Chang Chih-chung, has been touring Chinchiang, Mayang and Fenghuang in West Hunan during the past few days, states a dispatch to the "Hwa Mei Chen Pao." In the course of the tour, it is stated, General Chang has inspected local militia in the districts and invited suggestions by local gentry on ways and means of improving political and economic conditions in West Hunan.

THE new river gunboat Scorpion, launched in December last from the East Cowes shipyard of J. Samuel White and Co., Limited, is to be ready to leave England for Hong-kong by August 31. The Scorpion has been designed for service on the Yangtze, and will act as a flagship. The present flagship of the Rear-Admiral, Yangtze, H.M.S. Bee, was built in 1915-16. The new ship is three knots faster and has much better accommodation.

THE health report of the French Municipality for the week ending June 4, shows that the total numbers of deaths from all causes amongst the foreign and Chinese population in the Concession were—Foreign, 4 and Chinese 425. Deaths from notifiable diseases were—Foreigners, Tuberculosis 2, Typhoid Fever 1, and Chinese, Tuberculosis 28 Typhoid Fever 23; Cholera 3, Dysentery 2 Measles 2; Scarlatina 2; Diphtheria, Cerebrospinal Meningitis, Typhus Fever, Pneumonia and Beri-beri 1 each.

THE 7th annual Halutzim ball will be held at the Shanghai Race Club (entrance from Mohawk road) tomorrow at 9 p.m. The programme will consist of a number by Tamara Llado and one by the no less popular Doreen Mabas. The Berith Trumpeldor choir will close the programme with two songs in Hebrew. The orchestra will be led by Bill Hegamin who needs no introduction. The proceeds of this ball to go to the proposed summer camp for Jewish children unable to leave Shanghai for the hot days.

THE Ministry of Finance has pledged itself to take all measures within its authority to stabilize the foreign exchange market in various cities, state advices to the "Sin Wan Pao," from local banking circles. The Ministry, it is stated, has also reaffirmed the fact that the Chinese Government has never made use of the cash reserve of the national currency. The problem of China's foreign exchange, it is pointed out, was thoroughly discussed in the National Currency Conference recently held in Hankow and the exchange situation is currently more stable than it was a few weeks ago.

THE Chaplain of the Missions to Seamen acknowledges with grateful thanks the following gifts:—Books and magazines from Mesdames Ancell, Browett, Fletcher, Sinclair C. Carr, McLorn and J. L. Smith; Misses Emamooden, Martin Barnaby Messrs. P. Corneck, H. Browett, V. S. Hamill, Martin Little, Master Gavin McColl. Shanghai Rowing Club, Toc H, B. W. A. Library, H. M. S. Falmouth, ss. Baron Fairlee. Music from W. J. Russell and cards and prizes from Dr. Couper Patrick. There is still a great need for more books and magazines and gramophone records would be welcomed, especially dance music.

WEATHER permitting, the Shanghai Y.W.C.A. will celebrate today its thirtieth anniversary and the International Branch its fifteenth with a reception to their members and friends. Tea will be served in the garden from 4.30 to 5.30 p.m. followed by a programme including a "Pageant of Service." This is arranged by the members of the association and shows the main events in the history of the past thirty years. Through the courtesy of the Commanding Officer, the U.S. Marine Band will play during tea time. In case of rain the reception will be postponed until Tuesday of next week at the same time.

THE Pope on Tuesday received the Polish pilgrims who arrived from Warsaw to convey to his native land the mortal remains of the Polish saint, Andreas Bobela, murdered in the Soviet Union and regarded as a martyr. The procession conveying the remains of the saint will leave Jesus Church in Rome where the body lies in state, cross the Capitol Square and the Piazza Venezia and pass along the Imperium Street to the railway station. Leading Catholic seminaries of Rome and members of the Catholic societies will line the route. The railway transport from Rome to Warsaw will be by special train equipped with its own carriage for the chapel.

Marechal Joffre Due To-morrow

Ranchi, Empress of Asia, Scharnhorst, Victoria Expected This Sunday

Local offices of M.M. expect their liner Marechal Joffre from Marseilles and way ports, at the Jardine's Pootung Wharf, tomorrow at about 6 a.m., her passengers should be at the Customs Jetty by 7.30 a.m. She leaves this port on June 14 for Kobe. P. & O. ss. Ranchi arrives at buoys 11-12 from London on Sunday at 7 a.m. and sails on the following day for Yokohama and Kobe.

Arriving from Hongkong and Manila, the C. P. liner Empress of Asia is due at Hunt's Wharf on Sunday at 12.30 p.m.; her passengers should reach the Customs Jetty by 2 p.m. Stopping here for less than a day she will sail on Monday at 4 a.m. for Vancouver by the way of Japan and Victoria. Passenger tenders leave the Customs Jetty on Sunday at 4, 6.30 and 11 p.m.

Norddeutscher Lloyd of Bremen announce that their ss. Scharnhorst is on her way here from Europe and is expected at the Shanghai & Hongkew Wharf Company's Hongkew Wharf, on Sunday noon. Passengers should reach the Customs Jetty by 2 p.m. She sails for Yokohama and Kobe on the following day at 7 a.m; the outgoing passengers are to be conveyed to the ship from Customs Jetty by tender leaving on Sunday at 6 p.m.

Victoria Arrives

According to present arrangements, Lloyd Triestino mv. Victoria arrives from Trieste and way ports on Sunday noon, at the Shanghai & Hongkew Wharf Company's Hongkew Wharf, her passengers reaching the Customs Jetty by 2 p.m. Victoria sails homewards on June 14 at 9 a.m. and will call at Hongkong, Manila, Singapore, Colombo, Bombay, Aden, Port Said, Naples and Genoa. Her outgoing passengers are to leave from the Customs Jetty by tender, on Tuesday at 7 a.m.

Due from Hamburg and ports, the Hamburg Amerika Line mv. Kulmerland should reach the Shanghai & Hongkew Wharf Company's Hongkew Wharf tomorrow in the morning. She is to sail on or about the following morning for Dairen, Taku Bar, Yokohama and Kobe.

Another Saturday's arrival from Europe is the N.D.L. freighter Alster which is to berth at the Old Ningpo Wharf on June 11 morning. Taking not more than a day to discharge her cargo, the vessel will leave for Japan ports.

Lloyd Triestino freighter Cortellazzo is due from Trieste and way ports, at the Shanghai & Hongkew Wharf Company's Pootung Wharf, tomorrow. Stopping here for about a day she leaves for Japan.

Arriving from Kobe, the P. & O. freighter Burdwan should reach buoys 13-14 tomorrow at about 4 p.m. She sails homewards on June 14 for Marseilles, Casablanca, Havre, London, Hull, Hamburg, Rotterdam and Antwerp via Hongkong, Singapore Penang, Colombo, Aden, Suez and Port Said.

Blue Funnel Ship

Blue Funnel Line announce that their ss. Memnon sails for Marseilles, Casablanca, London, Rotterdam, Hamburg and Glasgow, from buoys 14-15, on Sunday at daylight. Outgoing passengers are to be conveyed by tender from the Customs Jetty on Saturday at 6.30 p.m.

The same company's ss. Ajax arrives on Monday at the Holt's Wharf, from Liverpool and way ports and sails on the following day for Tsingtao and Japan ports.

Wilhelmsen Line mv. Tai Yang should arrive from Europe and way ports at the Old Ningpo Wharf, on Monday, and sail on the following day for Dairen, Japan ports, Manila and Philippine Islands.

D.K.K. Dairen Maru sails for Tsingtao and Dairen today at 11 a.m. Registered mail for this ship should be posted before 8 a.m. and ordinary before 8.30 a.m. Leaving for Swatow, Hongkong, Hoihow, Pakhoi and Haiphong, the B. & S. Kaying leaves the French Bund today at 9 a.m.

Among those who sailed in the mv. Kaiping for Chinwangtao yesterday, were:

Mrs. J. E. Andrews, Mr. and Mrs Oettel and two children, Mr. A. P. Nazer, Mr. and Mrs. Heyworth, Mrs. O'Hara and two children, Mme Fabre's child and governess, Miss Petersen, Mrs. E. S. Little, Jr., and two children and governess, Miss S. and Mrs. A. Petieura, Mrs. Von Randow and two children, Mr. R. Haraldsen, and Mrs. E. Muton.

Rev. Fathers Kekessy, Molnar, De Kort, Szajko and Guerra sailed in ss. Liangchow, for Tientsin, yesterday. Mr. J. A. McCausland, Mr. and Mrs. G. Swan left in the ss. Hupeh for Hongkong and Swatow, yesterday.

Those who left in the ss. Hoihow, yesterday for Weihaiwei and Chefoo, included: Mrs. Neil, Mrs. Clark, Mrs. Hopper and two children, Mrs. P. Ward, Mrs. Wingfield, Mrs. Gardner, Mrs. Hawkins, Mrs. Purse, Mrs. Parker, Mrs. Gambier, Mrs. Nelson, Mrs. Everett Mrs Luce, Mrs. Hodgkinson and Mr. D. Smith.

Tokyo "Inner Cabinet" Holds First Meeting

War and Navy Ministers Absent from Conference

Tokyo, June 9.

The reconstituted "Inner Cabinet," but without two of its military members, held its first meeting with the Premier, Prince Ayamaro Konoye, this afternoon.

Discussed were financial, economic and diplomatic policies, revolving round the situation in China.

Present at the meeting, which will henceforth be held once a week, were Gen. Kazushige Ugaki, Foreign Minister, and Mr. Seihin Ikeda, Minister of Finance, Commerce and Industry.

Lt.-Gen. Seishiro Itagaki, the new War Minister, and Admiral Mitsumasa Yonai, Navy Minister, will attend future meetings.—Domei.

THE German official gazette on Tuesday gave a list of 145 persons who are declared to have ceased to be German citizens under operation of the law on the cancellation of citizenship and deprivation of civil rights. Among these 145 persons is Leo Sklarek who was sentenced some years ago to a heavy term of penal servitude for extensive defalcations against the city of Berlin. He and his brother were the central figures in one of the greatest financial scandals ever known in Germany. The affair became public in 1931 when, as subsequently proved, the city of Berlin had suffered losses to an amount of over Rm. 10,500,000.

Shanghai "Nippo" Photo.

Ready to Operate in Hongkew Area

Above are shown some of the sixty Japanese midget cars now in Hongkew, which it is announced, Japanese interests hope to operate in the Eastern district as hire-cars. Inquiries yesterday revealed that the "wee taxis," however, had not been licensed by the S.M.C. as public conveyances. The Japanese statement said that it was intended to put 400 such hire-cars on the streets north of the Soochow Creek.

Kulangssu Returns to Normal After Japanese Attack

Restrictions on Chinese, Foreign Residents Stricter After Entry From Other Countries

Chinese and foreign residents of Kulangssu were to be permitted to enter Amoy Island today the "Shanghai Mainichi" reported yesterday. Japanese nationals, including numerous Formosans who evacuated Amoy after the outbreak of Sino-Japanese hostilities, have also been allowed to return to their former homes.

A large quantity of foodstuffs, including vegetables and salt, brought to Amoy from Formosa on June 7, has been distributed among the Japanese-occupied city's needy residents, the daily reported.

Peace in the island, it added, is being maintained by officials of the Japanese Consulate-General, reopened on May 27, and Japanese bluejackets.

Not Reduced to Ruins

Refuting Chinese claims that Amoy had been reduced to ruins, Japanese Consular authorities there on June 6 announced that "rehabilitation work in Amoy is now in full swing."

The Bank of Formosa was said to have opened its doors on that day, while "foreign banks are also planning to resume business."

Normal postal services were said to have been resumed. Regular shipping services between Amoy and Formosa had also been re-opened on a once-weekly schedule.

More than 50 shops, selling foodstuffs, have been re-opened by their Chinese owners, the statement pointed out.

"Amoy today," the statement added, "is a city in which pro-Japanese Chinese citizens are fully co-operating in carrying out into life the principle of Sino-Japanese co-existence and co-prosperity."

Consul's Statement

Consul-General Goro Uchida, in Amoy, was reported to have issued the following statement on June 7:—

"Reports that Amoy is a city of ruins and that its population of 180,000 has been reduced to 10,000, because of the Japanese occupation, are vicious and groundless.

"Since the economic foundation of Amoy rests upon remittances from overseas Chinese, it is essential to acquaint them with the realities of the situation here at present.

"With postal, banking and shipping services near normal and Chinese non-combatants residing under the benign protection of the Japanese Government, we cannot but hope that Overseas Chinese would remit or lend money for the rehabilitation of the island."

Fourth Marines Church Sunday Service

Madame Zemirova, Soprano To Sing at Concert

Another fine programme of church service and concert has been arranged by the United States Fourth Marines, to be held in the Grand Theatre next Sunday morning at 10 o'clock. Guest artiste in the concert is Madame Mira Zemirova, soprano soloist, who will sing two selections with band accompaniment. Madame Zemirova will sing first, Tosti's "Vorrei Morire" followed by the "Nocturne" from Opus number 9 by Chopin. The Fourth Marines' Band, under the able direction of Staff Sergeant William R. Stuart, opens the programme with the overture "Morning, Noon and Night in Vienna" by Suppe and also plays Luigini's suite "Ballet Egyptien." Concluding the programme the band will play the popular Marines' Hymn and the American National Anthem.

Church Service

In the service which precedes the concert, Chaplain Lieut. Frank R. Hamilton of the Fourth Marines, will conduct the service and deliver the sermon. For his subject Chaplain Hamilton has chosen "See It Through" a theme of great importance to all. The Fourth Marines' Band opens the service playing the prelude "Meditation" by Glazounouw and for the Offertory Cezak's selection "Twilight." An added feature of the service is an instrumental quartet a "Sacred Melody" rendered by Sergeant Sheenhan, Privates First Class Potter, Feeney and Private Torbett, of the Fourth Marines' Band. Mr. Willis Hathaway, of the Navy Y.M.C.A. leads the singing of the hymns with the Fourth Marines' Band accompanying.

Each Sunday morning the Grand Theatre is crowded to its capacity for these church services and concert programmes. Those desiring to attend are advised to come early as no seats are reserved. A cordial welcome is extended the public of Shanghai of all nationalities to attend both the church service and concert programme.

More Than a Million Cigarettes Seized

Counterfeit "Pirate" Brand Smokes in Hongkew Shop

A further case involving the production of counterfeit "Pirate" cigarettes came to light yesterday afternoon in Hongkew, when the Settlement Police and the Japanese Consular Police raided the Taishowa blackwood shop and godown, 250 Woosung Road and 19 Hanbury Road, respectively. They confiscated 26 cases of bogus "Pirate" cigarettes, each case containing 50,000 cigarettes, and some empty cases bearing the "Pirate" brand markings.

No arrests were made at the time of the raid, but it is understood that the Japanese Consular Police are proceeding against the operators of the counterfeiting enterprise.

In recent months Settlement Headquarters Detectives have been engaged in tracing other large quantities of bogus "Pirate" cigarettes produced in other parts of Shanghai.

New Superintendents In Settlement Police

Messrs. Shellswell, Lovell and Sharman Promoted

Three Chief Inspectors in the Shanghai Municipal Police were yesterday promoted to the rank of Superintendent, according to an official announcement. They are Chief Insp. R. Shellswell, who is at present officer in charge of Louza Station; Chief Insp. J. F. Lovell, D.C.M., in charge of the Reserve Unit personnel; and Detective Chief Insp. V. Sharman, senior detective at Louza Station.

Supt. Shellswell joined the S.M.P. in 1913, Supt. Lovell in 1914, and Supt. Sharman in 1919. It is understood that Messrs. Shellswell and Sharman will be attached to Divisional Offices, while Supt. Lovell will remain in the Reserve Unit post.

Nantao Area Committee

The Nantao Area Supervisory Committee acknowledge, with thanks, receipt of the following amounts up to June 9. Donations may be sent to G. Findlay Andrew, Treasurer, c/o Messrs. Butterfield and Swire.

Previously acknowledged	U.S.$28 £20 Can.$10	$214,478.36
Pupils of Freres Maristes-Chala		60.00
Pupils of St. Flancis Xavier's College, Tientsin		49.35
Joseph Alfred K. Z. Nie (per Rev. Bro. Julius, Tientsin)		10.00
Peter T. C. Baur (in memory of Mrs. Y. T. Bao)		14.00
Chen Chung Yuin		100.00
F. Joseph Vincent		20.00
Messrs. Butterfield & Swire		16.00
Messrs. Butterfield & Swire		1,000.00
Miss Evelina Lopes (in memory of Miss Leila Leitao)		2.00
		$215,749.71

China Journal Under New Ownership

New Company Formed to Run Popular Magazine

The popular magazine, "The China Journal" has changed ownership and management, having been taken over by a newly formed company known as The China Journal Publishing Company, Limited, whose office is situated at 117 Hongkong Road. The former proprietors, Mr. and Mrs. A. de C. Sowerby, it is learned, still retain an interest in the journal, and although relinquishing any active participation in the running of the journal, will continue to act in an advisory capacity.

The manager of the company is W. V. D. White, who came to China last autumn from Australia, after having spent several years in East Africa. The present editor is Dr. Bruno Kroker, who has been in China some three years as a journalist, and has had considerable editorial experience in Europe and this country.

Journal's Record

"The China Journal" was first started in January, 1923 and was founded by Mr. and Mrs. Sowerby, the latter then being Miss Clarice Moise, and the fact that it has survived all the vicissitudes through which Shanghai has passed in the past decade and a half is quite a record.

Amongst those connected with the new company is Mr. H. J. Timperley, China correspondent for the "Manchester Guardian" and the China representative of the "Asia Magazine." With him is associated Mr. H. J. Freyn, lecturer at the Shanghai University, who is acting on the newly constituted editorial board of "The China Journal," and as a director of the new company.

OBITUARIES

Mr. A. M. Tracey Woodward

Mr. Alphonse Marie Tracey Woodward who died at sea on March 27, was buried on April 20 at Gadaujac, Gironde, France. The deceased who leaves a widow and family to mourn his loss was well known in the Far East, as a student and collector of Japanese stamps and Chinese minted coins. He had probably the best collection in the world of the former and one of the best collections of the latter.

In 1928 he published "The postage stamps of Japan and Dependencies," in two large volumes and was acknowledged the leading authority on Japanese stamps.

His collection of Chinese minted coins ran into many thousands. During the years 1926 to 1935 he ran a series of articles in the "China Journal" entitled "Notes on the minted coins of China." The footnotes in these articles showed a vast amount of research and gave a great deal of valuable information. At the time of his death he was a member of the committee of the Numismatic Society of China.

Mr. L. C. C. Andersen

Mr. L. C. C. Andersen, who passed 24 years in the Far East in the service of the Great Northern Telegraph Company, died suddenly in Esbjerg, Denmark, on June 2, according to telegraphic advices. Mr. Andersen had spent thirty years with the Great Northern Company. He arrived in China in 1914 and served in various local posts, being Superintendent at Shanghai until 1936, when he went to Nagasaki to take charge of the Company's station there. In April of this year he left Japan on Home leave and it was during his leave, while he was en route from Copenhagen to London that he was taken ill with pneumonia and died. He leaves his wife, Mrs. Molly Andersen, who is British and who, with her husband, was well known in Shanghai social circles. The couple a few years ago suffered the loss of their only son, who died while at college in England.

Japan Begins Imports Of Shansi Coal

War Industries Needing Fresh Supplies

Osaka, June 9.

Four thousands tons of coal produced in the famous Tatung mines in Shansi will arrive here on June 24 in the Kari Maru, the first shipment of Shansi coal brought to the hungry foundries of Japan since the outbreak of Sino-Japanese hostilities.

The second shipment of 3,500 tons will reach Tokyo at the end of this month. Press reports said the total output of the Tatung mines for 1938 will reach 1,000,000 tons, of which 200,000 tons will be shipped to Japan.—Domei.

SHORT WAVE RADIO

Today's Broadcasts

Daventry, England.—Trans. 1, from *13.00 to 15.15 o'clock*, 16.86 metres, 19.76m.; 19.82m.; 25.53m.; 31.55m. Trans. 2, *13.45 to 21.55*, 13.93m.; 13.97m.; 16.86m.; 19.82m.; Trans. 3, *22.00 to 1.00*, 13.93m.; 13.97m.; 16.86m.; 19.82m.; 25.53m.

Via Hongkong.—31.49m.

Berlin, Germany.—*13.05 to 24.00*, 31.28m; 17.74m.; 16.89m.; 31.45m.; 19.63m.

Rome, Italy.—*19.00 to 21.30 and 23.00 to 00.20*, 25.4m.

Australia—Lyndhurst, Mon.-Sat. *10.35 to 21.30*, Sun., *16.00 to 20.30*, 31.34m.
Sydney, Sun., *14.00 to 16.00; 18.00 to 22.00*; Mon., *22.00 to 24.00*; 31.28m.
Melbourne, Mon.-Sat., *17.00 to 22.00*, 31.50m.
Perth, Mon.-Sat., *17.00 to 19.00*, 31.28m.

Paris, France.—*15.00 to 18.00*, 25.24m. *18.00 to 24.00*, 13.86m.; *00.15 to 7.00*, 25.34m.; *7.15 to 14.00*, 26.60m.

Hilversum, Holland.—Irreg., but generally: Daily, *08.00 to 10.00, 21.25 to 23.30*; Sun., *20.25 to 23.30, 03.00 to 04.00*, 16.88m.; 19.71m.; 31.28m.

Manila, P.I.—*6.30 to 9.00 and 19.00 to 23.00*, 25.38m.; 31.35m. Sunday, *18.00 to 24.00*.

Tokyo, Japan.—*13.00 to 14.30, 21.00 to 22.30*, 25.42m.; 19.79m.

Lisbon, Portugal.—*6.00 to 8.00*, 30.13m.

13.00 "Jack and Jill Go Up the River" (D), Light music (B)
13.40 "First Aeroplane Across the Atlantic" (D)
14.00 News in German (E), Regimental bands (D)
14.10 "Trooping the Colour," a recording (D)
14.15 Light music (B)
14.40 Next week's programmes (D)
14.50 News (D)
15.00 News (B)
15.30 "Beautiful voices" (B)
15.45 Military concert (B)
16.30 "At Home and Abroad," 31.34m. (A)
16.45 Light violin music (B)
17.00 Nicolai's opera: "Sir John Falstaff" (B), Melbourne prog., 31.50m.; Perth prog., 31.28m. (A)
17.15 News, 31.34m. (A)
17.30 News in German (B)
17.45 Variety Evening (B)
18.00 National programme, 31.34m. (A)
18.25 First Cricket Test Match (D)
18.40 Emilio Colombo Octet (D)
19.00 Concert (B), News (D), Varied (R), (M)
19.30 First Cricket Test Match (D)
19.40 "Food for Thought" (D)
20.00 New Coventry Hippodrome Orchestra (D), News (B), Concert (P)
20.20 First Cricket Test Match (D)
20.30 News, 31.34m. (A), in French (P)
20.35 "Melody and Romance" (D)
21.00 News in German (B), Varied (T)
21.05 Next week's programmes (D)
21.15 First Cricket Test Match (D), Radio play (B)
21.30 News (D), Puccini's "Gianni Schicchi" (P)
22.00 Orchestral music (D), News (B)
22.15 Tennis: Wightman Cup (D)
22.30 "Music Hall" (D), Evening of Opera (B)
23.30 "Detectives in Fiction: Lord Peter Wimsey" (D)
23.45 Education in Germany (B)
24.00 News (D), (R)
00.20 Next week's programmes (D)
00.30 First Cricket Test Match (D)
00.45 "First Aeroplanes Across the Atlantic" (D)
01.05 Waltzes (D)
01.25 First Cricket Test Match (D)
05.35 "Melody and Romance" (D)
06.00 Special news, 31.48m. (USA), Varied (L)
06.05 "First Test Match, eye-witness account (D)
06.20 "At the Black Dog" (D)
06.30 Varied (M)

French Ambassador in Hongkong

Hongkong, June 9.

M. Paul Emile Naggiar, French Ambassador to China, arrived in the French liner Aramis this morning, and intends to leave for Hankow, by aeroplane, on June 13.—Reuter.

SHANGHAI YMCA'S
QUIET COMFORTABLE ECONOMICAL
DORMITORY
Main Building: Phone 84040
123 Blvd. De Montigny
Branch Building: Phone 15190
599 Szechuen Road
上海青年會宿舍經濟舒適
15040

LAFAYETTE CINEMA
323 R. Lafayette Tel. 81200
To-day at 3, 5, 7 and 9 p.m.
JEAN HARLOW
SPENCER TRACY in
"RIFF RAFF"

ENGINE RELIABILITY
DEPENDS ON SPARK PLUGS
-YOU CAN DEPEND ON
Champions
To keep your car lively in good and bad weather ... to help it to be your reliable servant... install new Champions once every year. They reduce carbon formation. They save money!
Champion Spark Plug Co. Toledo, Ohio, U.S.A.
Re-vitalize your car with Champions
General Distributors:
DODGE & SEYMOUR (CHINA) LTD.
Shanghai, Hongkong, Harbin
39

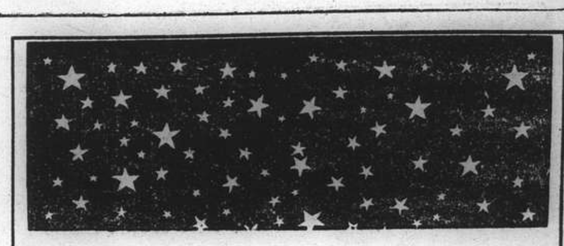

Make Your Dinner Reservation for Saturday and Sunday Nights
(June 11th and 12th, 1938)
at the
TOWER NIGHT CLUB
Sunday night marks the closing of the Tower for the summer so it is your last opportunity to:
DINE AND DANCE AMIDST LUXURIOUS SURROUNDINGS
NO COVER CHARGE

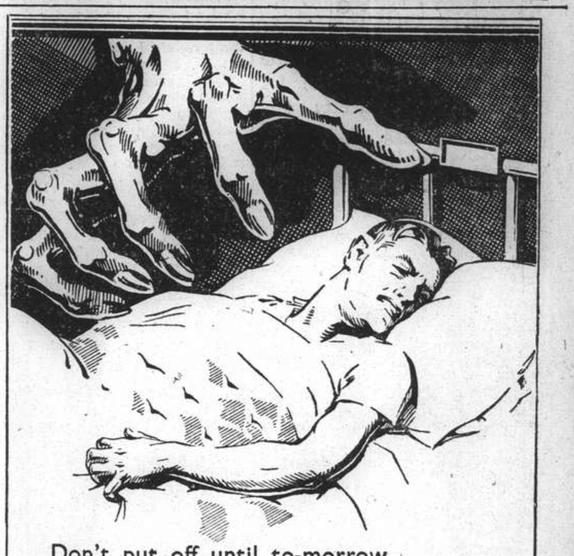

Don't put off until to-morrow What should be done to-day!
Protect yourself against TYPHOID and CHOLERA
WITH
'TYPHORAL'
AND
'CHOLPEROS'
BAYER
3 tablets of each ensure your Safety

GRETA GARBO · CHARLES BOYER
CLARENCE BROWN'S production
MARIE WALEWSKA
with
A Metro-Goldwyn-Mayer PICTURE
REGINALD OWEN, ALAN MARSHAL, HENRY STEPHENSON, LEIF ERIKSON, DAME MAY WHITTY, C. HENRY GORDON, VLADIMIR SOKOLOFF

"From Contented Cows"

CARNATION MILK
Obtainable from all groceries in large and small tins.
Sales Agents:
CONNELL BROS. CO., LTD.

THE SPORTS PAGE

Giants Again on the Crest

Turn on Cubs with Vengeance to Win Double Header ; Foxx Lashes Two Home Runs

New York, June 8.

SPURRED on by the danger of sliding toward a lower berth, the New York Giants turned on their tormentors, the Chicago Cubs, and clouted to glorious victory in a sparkling double-header today to ascend the National League throne once more.

The double victory caused the Bruins to topple into second place after a brief two-day reign as leaders of the senior circuit.

But in the American League, crowds who flocked to the Yankee Stadium saw the world champions humbled twice by the Chicago White Sox, forcing the Ruppert Rifles to accept the Boston Red Sox as co-tenents of the second berth. The Red Sox hammered out a 7-6 win over the league leading Cleveland Indians to hurdle the third position.

Playing before packed stands at Wrigley Park, the Cubs fought hard but crumbled under the powerful attacks of the Giants, who not only revealed excellent hurling but tight fielding.

Ott Homers

Harry Gumbert and Mel Ott shared honours for the 4-2 victory in the opener which went to eleven innings. Gumbert bore down in the pinches and was touched for seven weak bingles, while Ott came through with a homer in the eleventh for victory.

Scoring two markers in the third frame, the Giants tied the Bruins, 2-2, and then hung up two more in the eleventh to triumph.

Ott banged out a four-bagger and a single to chase in three men.

"King Carl" Hubbell, veteran Giant moundsman, did himself proud in the nightcap which the Terrymen also won, 4-1.

Although Hubbell was hit for 10 bingles, they were scratchy hits and did not aid the Bruins.

The Terrymen notched up two markers in the very first stanza and hung on to their lead to win.

Hank Leiber knocked out a triple to chase in two men.

Feller Forced to Flee

The Pittsburgh Pirates downed the Boston Bees, 4-1, when they hung up two runs in the first for a commanding lead.

Sending Bob Weiland to the showers by shellacking him for four runs in the ninth canto, the Brooklyn Dodgers eked out a 7-6 win from the St. Louis Cardinals.

Spurting in the seventh when they scored three runs and forced Bob Feller to flee from the mound, the Red Sox gained another marker in the eighth to down the Tribe, 7-6, and climb into second place.

Jimmy Foxx lashed out two four-ply hits for the winners and drove in four men. Julius Solters and A. O. Hale homered for the Sioux.

Deadlocking the Yanks in the ninth by scoring three runs, the Chisox came through with another in the thirteenth frame to win, 11-10, in a bitterly fought curtain raiser.

Yankees Shellacked

Fred Walker led the Chicago attack with a double and three singles to force four men across the plate. Bob Rofle crashed out a circuit clout for the Bronx Bombers.

Even a four-run rally in the ninth inning proved of no avail to the Yanks in the concluding tussle, for the White Sox had too much of a lead. The Chisox won, 10-6.

Coming through with three runs in the first frame, the Detroit Tigers kept ahead and beat the Philadelphia Athletics, 5-1.

Tommy Bridges hurled grand ball, fanning ten Mackmen. Chester Laabs homered for the Bengals.

Neither Wes Ferrell nor Joe Krakauskas could buckle the attacks of the St. Louis Browns and the Washington Senators plunged to an 11-5 defeat.

The Browns chased Ferrell to the locker room in the second when they scored six runs. They hung up five more in the eighth against Krakauskas, who walked ten men.

With every member of the Cincinnati Reds hitting at least one bingle, the Redlegs walloped the Philadelphia Phillies in the only night game of the programme by 7 to 5.

National League

	R.	H.	E
New York	4	11	0
Chicago	2	7	2*
(opener)			
Batteries: Gumbert and Danning; French and O'Dea.			
New York	4	7	1
Chicago	1	10	1
(night cap)			
Batteries: Hubbell and Mancuso, Bryants, Russell and Garbark.			
*Eleven innings.			
Boston	1	6	1
Fittsburgh	4	10	2
Batterics: Fette and Mueller; Klinger and Todd.			
Brooklyn	7	10	2
St. Louis	6	10	2
Batteries: Hamlin, Butcher and Cherwinko, Shea Phelps; Weiland, McGee and Owen.			
	R.	H.	E.
Philadelphia	5	10	2
Cincinnati	7	13	2*
Batteries: Passeau, Smith, and Clark; Derringer and Lombardi.			
**Night game.			

American League

Chicago	11	15	1
New York	10	14	2*
(opener)			
Batteries: Gabler, Coxm Rigney, and Sewell, Schleuter; Chandler, Hadley, Murphy, Sundra and Glenn.			
Chicago	10	12	0
New York	6	10	3
(night cap)			
Batteries: Dietrich and Sewell; Pearson, Andrews, Stratton and Jorgens.			
*Thirteen innings.			
Cleveland	6	8	1
Boston	7	10	1
Batteries: Feller, Galehouse and Zytlak; Rogers, Dickman, McKain and Desautels.			
Detroit	5	10	2
Philadelphia	1	5	0
Batteries: Bridges and York; Thomas, Ross and Hayes.			
Washington	5	9	1
St. Louis	11	12	1
Batteries: W. Ferrell, Krakauskas and Giuliani; Hildebrand, Cole and Sullivan.			

Team Standings

NATIONAL LEAGUE

	Won	Lost	Pct.
New York	22	16	.666
Chicago	29	18	.617
Boston	21	18	.538
Cincinnati	23	21	.523
Pittsburgh	21	20	.512
St. Louis	19	24	.442
Brooklyn	20	27	.426
Philadelphia	11	23	.282

AMERICAN LEAGUE

Cleveland	29	15	.659
New York	24	15	.553
Boston	24	15	.558
Washington	23	22	.542
Detroit	22	23	.489
Chicago	16	23	.410
Philadelphia	17	25	.405
St Louis	14	26	.350

—United Press.

S.L.B.A. League Sunday Games

Teams Selected and Fixtures Made for Good Contests

The Shanghai Lawn Bowls Association League games will be played this week-end on Sunday. The fixtures and teams are as follows:—

S.L.B.C. (Blues) v. Police on the Race Course at 3.00 p.m.

S.L.B.C. (Blues):—C. Richards (skip), H. Wallace, E. Esinhut, E. Jacobs; C. W. Glover (skip), A. MacGregor, C. A. Pratt, H. C. Clements; W. A. Turnbull (skip), A. Harvey, E. E. Wallwork, L. A. Whittaker; T. S. Parry (skip), G. Sinclair, A. Chalmers, C. E. Harber.

An extra rink has been arranged and the following players have been selected:—

D. MacDonald (skip), L. Kershaw, R. J. McNicol, N. H. Lacey.

Police R. C.:—C. J. Bull (skip), J. T. Shields, E. Markland, J. Campbell; S. S. Wilkinson (skip), A. B. Hogg, R. C. Martin, J. D. Sorrie; W. J. MacDermott (skip), J. Barry, W. H. Biggs, J. J. Gavan; R. Conduit (skip), J. W. M. Dickson, S. Craig, R. Winsett. Reserves: W. Hutton, Robertson.

J. G. Club v. Recs. at Hongkew Park 3 p.m.

J.G.C.:—D. Denton (skip), K. Swartzell, B. Cranfield, A. Roberts; S. Duff (skip), F. Ephgrave, S. V. Heley; C. Clements (skip), H. P. Molloy, J. Walker, A. Evans; A. Hodges (skip), R. Thomson, A. Miles, M. Benton. Reserves: A. Hale, C. Capes, R. H. Hill.

Recs:—G. V. Jensen (skip), J. M. C. Lopes, A. J. Willis, W. H. Richardson; T. G. Main (skip), G. N. Manley, T. Veitch, R. J. S. Brandt; F. O. Madar (skip), G. Akerman, A. McLean, B. A. Shirazee; G. E. Stormes (skip), C. Thompson, W. Hall, J. R. Main. Reserves: R. E. Manley, L. R. Berrera.

Lusitano v. "Reds"

Clube Lusitano v. S.L.B.C. (Red) at Hongkew Park 2 p.m.

C.L.:—M. P. Campos (skip), L. F. Lopes, C. L. Passos, F. M. Machado; J. P. Campos (skip), A. M. de Souza, J. G. Gutierrez, F. M. F. Gutierrez; J. M. B. Gutuerrez (skip), F. C. Ozorio, J. Sepe, T. G. J. d'Almeida; A. M. Gutierrez (skip), H. Z. Ozorio, E. C. J. Pereira, J. F. de Silva. Reserve: A. de S. Braga.

S.L.B.C. (Red):—P. Baldwin (skip), F. Hornbrook, H. S. Bell, J. Scobie; W. J. Monk (skip), J. Munro, A. L. Slack, G. Stock; W. J. Ward (skip), W. Napier, J. J. Evans, F. Drakeford; T. J. Goodman (skip), E. R. Harmer, J. Frost, A. Y. Tait.

Members of the Red Team are requested to be at the Lawn Bowls Club at 2.30 p.m. sharp in order that transportation may be arranged.

Yangtszepoo Bowing Club v. Hongkew Golf Club at Wayside Park 2.30 p.m.

Y.B.C.:—J. E. Harvey (skip), A. Sharp, F. C. McPherson, W. McVicar; W. A. Bailey (skip), H. Finnigan, H. McMahon, W. Simpson, A. Cheetham (skip), W. Grant, W. Heaton, C. R. Tanner; A. Marshall (skip), L. Beattie, J. O. Drysdale, C. McCallum. Reserves: J. C. Smith, R. Matheson, K. Fyfe.

H.G.C.:—C. A. Pereira (skip), C. A. da Silva, S. A. Pintos, A. P. Zuzarte; F. Medina (skip), A. H. Corveth, F. Marques, J. da Rocha; C. M. Sequeira (skip), A. P. Roza, M. F. Leitao, A. A. d'Assis; C. Maher (skip), J. J. Souza, A. M. Collaco, R. Marcal. Reserves: J. M. Gonsalves, A. A. Rodrigues.

England Looks to Trent Bridge

Tremendous Interest in First Test

SPECIAL TO THE "N.C.D.N."

London, June 9.

Tremendous interest has been aroused in the first of the five cricket Test matches between Australia and England opening at Trent Bridge, Nottingham, tomorrow.

Already tickets to the value of £40,000 have been sold, while Australia is preparing to go sleepless during the next few nights in order to listen-in to the ball by ball broadcast.

The Australian Prime Minister, Mr. Joseph A. Lyons, admitted today that he would be listening in at every available opportunity.

An overnight queue is expected at Trent Bridge, where a record crowd of more than 35,000 is expected. The boundary line has been brought in nearer to the wicket to provide extra accommodation. Thus boundaries are expected to be easier.

The weather and the wicket are perfect, favouring the high-scoring Australians.—Reuter.

Tokyo Site for Games in 1940 Is Objection

Olympic Committeeman Resigns in Protest

Boston, June 9.

Mr. William J. Bingham, athletic director of Harvard University, today announced his resignation from the American Olympic Committee because of the Tokyo site for the 1940 Olympiad.

"I cannot see," he said, "how anyone could be expected to support an Olympic entourage which would participate in such a country as Japan when she supports such policies as she stands for today."—United Press.

Sacramento, 'Frisco Win In Pacific League

San Francisco, June 8.

San Francisco this afternoon walloped the Portland Beavers, 6-3, while in Sacramento tonight the Senators beat the Hollywood Missions by a slim margin, 3-2. Sacramento continued to head the Pacific Coast Baseball League and San Francisco was running close second after today's games.

	R.	H.	E.
Oakland	4	10	0
San Diego	8	12	0
Portland	3	9	0
San Francisco	6	12	1
Seattle	3	9	2
Los Angeles*	10	13	1
Hollywood	2	6	1
Sacramento*	3	9	0

*Night Games.—United Press.

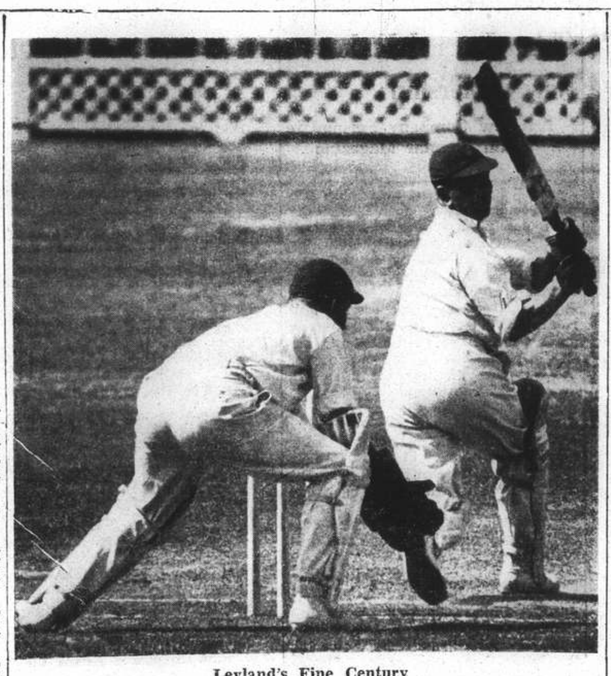

Leyland's Fine Century

Leyland of Yorkshire is seen hitting a ball from R. Smith (Essex) to the boundary during the first match between the two cricket sides at Ilford recently.

Cricket Club Meeting Recs in Wood Series This Week-end

S.C.C. Conceded Best Chance on Hard Wicket ; Match Involves Cream of Local Cricketing Talent

PARTICULAR attention will be focussed on the two-day fixture this week-end between the Shanghai Cricket Club and their old rivals the Recreation Club, when the cream of local cricketing talent will battle for the lead in this year's Wood Series.

Ever since the birth of the two Clubs there has been an annual fixture, but in 1933 Mr. E. A. P. Wood presented a Trophy in memory of his father, the late A. P. Wood, President of the Cricket Club from 1907 to 1921 and for many years a staunch supporter of the game, as a perpetual challenge cup for play between Shanghai's two leading centres of cricket.

Sinc the start of the Series the Cricket Club has won the Trophy twice, in 1934 and 1936, and the Recreation Club once, in 1935, leaving last year's decision undecided on account of the hostilities. The Cricket Club therefore will take the field as holders, and with the first match drawn for their home ground they should be regarded as having the better chance, provided that play is on a hard wicket. The two senior Clubs produce most of Shanghai's representatives between them, and this lends even greater importance to the matches

Well-Tried Hands

For Saturday's game, the Recreation Club will again rely on two well-tried hands to bring home the bacon. T. W. R. Wilson is credited with many a fine performance in this annual struggle with the Club across the way, not the least memorable of which was his combination with Sam Isaacs to rout the opposition for a mere 15 runs in one of the 1924 series. Included in their bag were such stalwarts as Dr. O'Hara, Allison, Tom Hayward and the great Barrett. Of that team D. W. Leach is the sole remaining active player.

The other hand is, of course, Pat Madar. At home on a drying wicket Madar has frequently turned the course of a game, and there is no saying what he will do should the weather prove to be in his favour on Saturday morning. Against Hongkong two years ago, Madar ran through the opposition to close with the magnificent analysis of five wickets for 22 runs. That was on a sticky wicket. He did the same thing in that season's Wood Series, when the Recreation Club triumphed by 29 runs after an exciting finish in which W. H. Lydall failed to stay with the skipper in a race against the clock. Wilson shared honours with Madar in an excellent match, when the Cricket Club batsmen could make no headway at all against the Recs attack, and were held to slow scoring by a field which included Sam Kermani behind the sticks and Alec Boisseree at cover.

Variety of Bowlers

This year, Wilson has under him a well-balanced side which will make up for its weakness at the crease by a variety of bowlers The absence of the speed merchant H. Meston who for many years paved the way for the infantry, will be felt, but there appears to be no lack of promising material in the remainder of the side. Kellner has already made himself felt, and Kermani and Shroff are seasoned men who can be relied upon for the heavy work. The skipper will have nothing to worry about in the field, where the Recs have for many years held their own with quick pick-ups and snappy returns, coupled with good keeping by such men as S. R. Kermani. They will miss him.

The Cricket Club fields a side which is as strong at the crease as it is weak in the attack. With batsmen down to No. 11, any failure in this department spells almost certain defeat, for the side is unlikely to retrieve a bad start in view of the lack of variety in their bowling. It would not be inaccurate to say that all but two are fast-wicket batsmen, and with the probability of a sticky pitch and the wiles of Madar to contend with, the chances of an easy victory are far from bright.

Reliable Side

There can be no question of reliability at the crease, nearly all having already given good account of themselves in the recent League games. Booth, Stokes, Sinclair and Pote-Hunt are in a scoring vein, not to mention the skipper's return to form with a fine half-century a few days ago, and providing the wicket is fast these men should feel at ease in the face of practically any Recs bowler.

It is difficult to say what they will do should Wilson and Madar find the ground pace suitable, as there is at present a marked tendency among Club batsmen to play too soon; and failure to get over the delivery which is well pitched up outside the off-stump will cost the side many a valuable man.

The match on the Recs ground in 1935, when the home side won by 29 runs, was notable for the dismissal of the Cricket Club side without a man, being bowled, all the victims playing into the opponents' hands. Madar had a lot to do with that.

However, be that as it may the home team starts off with a distinct advantage, in that it is comprised of experienced players only one of whom has not played in Interport cricket.

Week-end Sides

S.C.C. 2nd XI:—(v. S.R.C. 2nd XI, Saturday 1.30 p.m., S.R.C. Ground) E. H. Anstice (Capt.), H. J. M. Cook, W. G. Graham, E. P. Geere, A. Lingard, C. F. King, R. Laird, W. H. Lydall, Dr. H. H. Morris, P. W. Williams, A. S. Read. Reserves: A. Graham, C. E. M. Thomson.

S.R.C. 2nd XI:—E. B. Cumine (capt.), T. J. Aldeguer, F. D. Harris, L. C. Kew, L. Marcal, G. Madar, N. N. Mehta, A. W. Pettit, C. J. Merritt, K. M. Pate, R. F. Shroff. Reserves: U. Mohideen, R. E. Slight.

An S.C.C. XI:—(v. S.R.C. XI Sunday 1.30 p.m. S.R.C. Ground). T. A. T. Begg (Capt.), L. Hearn, H. A. Crickmer, A. Graham, R. H. Goodwin, W. D. Nash, N. F. B. Gardner, G. J. Read, E. J. Sluis, C. E. M. Thomson, T. R. Wood. Reserves: C. Woodhouse, E. Toog, J. Weaver.

S.R.C. Reserve XI:—A. C. Cooper (Capt.), J. H. Anderson, G. Kleine, A. F. Inwood, P. R. Kermani, G. H. Lawrence, A. McCorkindale, P. Master, U. Mohideen, R. W. Slight, A. Symons. Reserves: T. Murray, J. R. Macdonald.

S.C.C.:—D. W. Leach (Capt.), R. Booth, G. S. Dunkley, A. V. T. Deane, E. R. Duckett, J. C. Jenkins, M. Kinggon, F. Marshall, J. W. Pote-Hunt, A. C. Sinclair, and L. F. Stokes. Reserves: P. W. Williams, W. G. Graham, E. P. Geere.

S.R.C.:—T. W. R. Wilson (Capt.), T. J. Allan, M. J. Divecha, F. R. Kermani, J. Leriou, A. F. Gomes, H. P. Madar, P. Madar, S. F. Shroff, F. F. Kellner, and L. P. Quincy.

Police Friendly

There will also be a friendly game on the Police Club ground between two pick-up sides on Saturday, beginning at 1.30 p.m.

Cricket

In addition to the many commentaries on the First Test Match, England v. Australia, in Daventry's usual Empire programme (as given above) the BBC is also broadcasting a ball-by-ball description of the match on the following frequencies:—

22.00-23.00 GSP. 19.60m. 15.31 mc/s.
23.00-01.40 GSD. 25.53m., 11.75 mc/s.

Test Match To Be Heard at S.C.C.

For the convenience of the Cricket Club's members who are interested in the forthcoming Tests between England and Australia, a radio receiving set has been installed in the Cricket Club through the generosity of Messrs. Inniss & Riddle (China) Ltd.

The commentaries will be picked up through Hongkong at about 10 p.m., and will last till after midnight. It is expected that following a brief resume of the day's play a ball by ball account will be broadcast.

The first Test will start today at Trent Bridge, and when Shanghai tunes in, the game will be nearing the tea interval, so that listeners will be able to hear an accurate account of what has happened since the beginning of the match.

Paris Lawn Tennis Championships

Don Budge Easily Beats Destremeau ; Mitic Falls Before Menzel

Paris, June 8.

Don Budge, world tennis champion, today entered the semi-final of the French international hard court championship series by scoring a victory over Bernard Destremeau, France's second ranking singles star.

The red-haired Californian youth had an easy time with the powerful six-foot Frenchman, winning in three straight sets, 6-4, 6-3, 6-4.

Budge, playing in his first foreign championship series this season prior to leaving for England to warm up for the Wimbledon championships, revealed fine form in taking the measure of the French player who put up a valiant battle.

The French youth, with his graceful but powerful strokes offered the American plenty of competition, but the world champion relied on crisp criss-court strategy which caused Destremeau to lose his well-known quick temper occasionally.—United Press.

Yugoslavian Success Paris

Paris, June 9.

The outstanding event in the French Lawn Tennis Championships yesterday was that the two Yugoslavian players Puncec and Pallada reached the semi-final in the men's singles. The other two semi-finalists are Donald Budge who easily eliminated Destremeau, France 6-4, 6-3, 6-4, and Roderich Menzel, Czechoslovakia, who beat Mitic, Yugoslavia, in a decisive fashion 6-0, 6-0, 6-1.

While the French players have been eliminated from the men's singles, the French women players were more successful. Mathieu defeated Stevenson, Australia, 6-4, 6-0. Landry beat Wenrotin 6-2, 6-2, and Halff defeated Pannetier 2-6, 6-4, 6-3. The Netherlands champion Rollin Couquerque was the only foreign player to survive this round. She defeated Goldschmidt 6-3, 6-1.

In the women's doubles, the Anglo-French pair Yorke-Mathieu reached the final by a victory over Horner-Iribarne with a score of 6-2, 7-5, whilst Half-Landry, France, reached the semi-final by beating Bailly-Pannetier 6-2, 6-4.—Trans-Ocean.

Local Women's Softball Play Begins June 26

Seven Teams Have Already Entered League

A Women's Softball League has been organized in Shanghai for 1938. Seven teams have already signified their intention to play and the first game will take place on June 26, Sunday.

The forthcoming League is to be conducted under the auspices of the Erin Villa Club. All matches on Sunday morning will be held at Kiaochow Park, Tuesday afternoons at the Columbia Country Club and Saturday afternoons at the Shanghai American School and the Parsee Cricket Club grounds at the Race Course.

Teams wishing to participate are requested to send their entries to Mr. Reyes, c/o the Chase Bank, not later than June 15, Wednesday, with an entrance fee of $2.

Those teams that will definitely take part are Betar, Columbia Country Club, In Uno, The Keys, Shanghai American School, Erin Villa "A" and "B".

As soon as all entries have been received a meeting of team representatives will be called whereby officials and details of the League will be produced.

Canidrome Results

1—440 yd. flat.—1, Pearl's Glory; 2, Yomarcan.
14 lengths.—Time, 27.07.
Win, $15.60. Forecast (5-3) Div. $103.50.
Place, 1st $10.30; 2nd $10.00.
2—440 yd. flat.—1, Comalong; 2, Jacqueline.
1 length.—Time, 27.24.
Win, $27.20. Forecast (6-5) Div. $53.50.
Double Event 1/2 (5-6) Div. $49.50.
Place, 1st $10.70; 2nd $8.30.
3—500 yd. flat.—1, Countess Verde; 2, Expansion.
2 lengths.—Time, 31.04.
Win, $12.50. Forecast (5-6) Div. $78.50.
Double Event 2/3 (6-5) Div. $75.20.
Place, 1st $6.10; 2nd $12.80.
4—500 yd. flat.—1, Flirting Fan; 2, State Lottery.
Short head.—Time, 31.17.
Win, $33.60. Forecast (5-6) Div. $97.60.
Double Event 3/4 (5-5) Div. $35.60.
Place, 1st $10.10; 2nd $6.90.
5—500 yd. flat.—1, Glencoe; 2, Woosung.
5 lengths.—Time, 30.74.
Win, $24.70. Forecast (6-4) Div. $114.20.
Double Event 4/5 (5-6) Div. $77.50.
Place, 1st $10.30; 2nd $9.60.
6—500 yd. flat.—1, Teiresias; 2, Bowster Boy.
5 lengths.—Time, 31.01.
Win, $8.50. Forecast (4-3) Div. $38.80.
Double Event 5/6 (5-4) Div. $16.30.
Place, 1st $6.60; 2nd $7.30.
7—500 yd. flat.—1, Fearless Foe; 2, Madam's Hope.
A head.—Time, 30.92.
Win, $21.00. Forecast (3-4) Div. $84.50.
Double Event 6/7 (4-3) Div. $22.60.
Place, 1st $8.60; 2nd $8.50.
8—500 yd. flat.—1, Brilliant Tot; 2, Quickland.
6 lengths.—Time, 30.24.
Win, $29.50. Forecast (1-2) Div. $55.50.
Double Event 7/8 (3-1) Div. $58.20.
Place, 1st $10.80; 2nd $7.50.
9—500 yd. flat.—1, Erin Hero; 2, Rob Roy.
Short head.—Time, 30.33.
Win, $32.90. Forecast (4-1) Div. $349.20.
Double Event 8/9 (1-4) Div. $131.30.
Place, 1st $19.40; 2nd $27.80.
10—525 yd. flat.—1, Bethany; 2, Copalet.
6 lengths.—Time, 31.69.
Win, $10.70. Forecast (5-1) Div. $65.90.
Double Event 9/10 (4-5) Div. $18.50.
Place, 1st $7.60; 2nd $12.20.
11—325 yd. flat.—1, Merry Mike; 2, Our Delight.
2 lengths.—Time, 31.54.
Win, $36.30. Forecast (1-3) Div. $244.80.
Double Event 10/11 (5-1) Div. $41.10.
Place, 1st $21.60; 2nd $25.40.
12—525 yd. flat.—1, Lady Dale; 2, Chihli Blue Fox.
2½ lengths.—Time, 31.04.
Win, $41.70. Forecast (4-1) Div. $121.20.
Double Event 11/12 (1-4) Div. $178.90.
Place, 1st $30.00; 2nd $8.40.

RIALTO
Cor. Peking-Kweichow Roads
Opens To-day! 2.30, 5.30 and 9 p.m.
FRED ASTAIRE
in RKO-Radio's New Idea in Carefree Musicals!
IN "A Damsel in Distress"
With JOAN FONTAINE
33 cts., 55 cts., 85 cts. All Shows.

HAI-ALAI
TO-DAY at 7 p.m.
Commencing Saturday, JUNE 11
SATURDAYS : 2 p.m. and 8 p.m.
SUNDAYS : 2 p.m. only

METROPOL
500 YU YA CHING ROAD Tel. 93322
NOW PLAYING 2.30, 5.30 and 9 p.m.
THE HISTORY-MAKING FILM EPIC!
"Exciting as a western, funny as a hay-wire comedy, sad as a symphony." —Time
WALT DISNEY'S First Full-Length Feature
SNOW WHITE and the SEVEN DWARFS
wondrously filmed in all the glories of the marvelous MULTIPLANE TECHNICOLOR
Distributed by RKO RADIO Pictures
©W.D.P.
Children Under 14 Must Be Accompanied by Adults.

Dixie
550 Av. Joffre Tel. 85205
Ends To-day at 2.30, 5, 7 and 9.15 p.m.
DICK POWELL—ROSEMARY LANE
HUGH HERBERT IN
"HOLLYWOOD HOTEL"
GLENDA FARRELL—BENNY GOODMAN AND HIS SWING BAND
—OPENS TO-MORROW—
"Gold Is Where You Find It"
ALL IN TECHNICOLOR

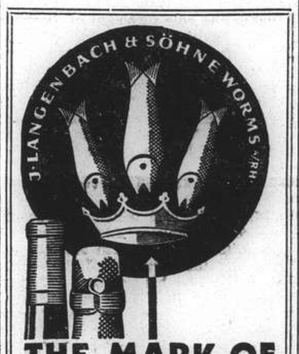

THE MARK OF QUALITY!
•NIBELUNGEN•KRONE•
Langenbach's
Hocks and Moselles
are sold by
EGAL & CIE
709 Avenue Joffre
874 Bubbling Well Road

Coming Next—METROPOL

AIR-COOLED Grand Theatre AIR-CONDITIONED
NOW SHOWING! at 2.30, 5.30 and 9 p.m.
Splendid Spectacle! Stirring Drama!
Tel. 32223 or 34260

WHEN A LADY LOVED A PIRATE
(FREDRIC MARCH AND FRANCISKA GAAL)

Greatest Sea Fight Ever Filmed . . . The American Fleet Bombards Barataria
ADOLPH ZUKOR PRESENTS
A CECIL B. DeMILLE Production
FREDRIC MARCH
"THE BUCCANEER"
WITH FRANCISKA GAAL
Akim TAMIROFF • Margot GRAHAME • Walter BRENNAN
A Paramount Picture • Directed by CECIL B. DeMILLE
NOTE : Owing to its great length, the feature is preceded only by a POP-EYE Cartoon! Come Early!!

THREE
Reasons for the popularity of our comfortable Ballroom :
1. APOLLO'S GAUCHOS
2. DIXIE SISTERS
3. AIR-CONDITIONING

CASANOVA
(Next to Nanking Theatre)
FOREIGN HOSTESSES
SOL GREENBERG, Manager

Powers Asked to Aid China in Statement by Chiang Kai-shek

Obligations Must Be Fulfilled; Country's Strength Increasing As War Goes On

Hankow, June 9.

THE paramount necessity for all friendly Powers to fulfil their treaty obligations by giving China positive assistance is emphasized in a lengthy statement issued today by General Chiang Kai-shek. The fighting strength of the Chinese army, he said, had been more than doubled since the outbreak of hostilities, while its armaments had undergone considerable improvement, both in quality and quantity. The determination of the Chinese to resist, the Generalissimo declared, had been heightened by "Japanese atrocities against non-combatants."

"It is a well-known fact," the Generalissimo says, "that since the outbreak of hostilities last summer the fighting strength of the Chinese Army has been more than doubled and its armament considerably improved in quality and increased in quantity.

"Meanwhile, the morale of the people has been so advanced that the Chinese High Command feels free to decide on plans of operations according to the highest principles of military strategy as applied to local conditions. It is now possible to regulate advances or withdrawals on the principle of sustaining minimum losses and dealing heavy blows at the enemy when an opportunity arises.

"During the first stage of the hostilities, China made gallant sacrifices in defence of strategic points. The experience thus gained has enabled our troops and our people to develop confidence and, at the same time, a tenacious spirit.

Military Freedom

"The records of the Chinese army both in Shanghai and southern Shantung, afford indisputable testimony to the capacity of its fighting strength. In military operations major emphasis should not be laid upon the holding or abandoning of a city, nor the advance into or withdrawal from a certain locality, but rather upon the freedom of the army to choose its own terrain and positions advantageous to itself but disadvantageous to the enemy.

"This has become common knowledge to Chinese troops as well as to Chinese civilians."

Turning to the heavy loss of life suffered by Chinese non-combatants, the Generalissimo declared: "The Japanese apparently believed that by so doing they could terrorize and coerce the Chinese people as well as shatter their will to resist.

"What the Japanese did not know is that their acts of barbarism will only serve to arouse 450,000,000 Chinese and fortify their determination to share a common fate and fight their common enemy to the bitter end.

"In future Chinese troops would be in an even better position to hold the enemy after shifts of lines of defence. Their fighting strength will increase as the war proceeds. Both the Chinese army and people are confident that they will finally emerge victorious."

Nation Determined

Continuing General Chiang Kai-shek declared:

"The past eleven months' armed resistance has fortified our nation's determination to fight and simultaneously has augmented our faith in our final triumph.

"China's military strength has been considerably increased. When hostilities first broke out, the Japanese thought that our fighting prowess would decrease daily. In their estimation, China could not stand the war for more than three months.

"Quite to the contrary, China's resistance will last as long as the Japanese continue their campaign of aggression. Its duration cannot be measured in terms of months or years. The endurance of the Chinese nation in carrying on resistance has been amply borne out in history.

"The whole nation is solidly united as it never has been before. Evidence of unity may be seen everywhere. It is more particularly conspicuous in the occupied areas, where the Japanese have succeeded only in getting bandits and discredited politicians to set up puppet organizations for them.

"As to righteously minded people, even those who were formerly dissatisfied with the Kuomintang are one and all supporting the National Government and taking part in armed resistance and opposition to spurious regimes.—Reuter.

Government Offices Moving

(Continued from page 5)

establishments and foreign-owned property. These maps, he said, are based on "reliable information".

Hankow Mapped Out

Recalling his recent trip to Central and North China, Rear-Admiral Noda said he himself saw a map of Hankow, marked with the location of Chinese military establishments and foreign property. These maps, he added, were used by Japanese pilots in their raids on the Yangtze city.

Japanese airmen flying large 'planes, he declared, moreover usually photograph their objectives after the bombing.

Metropolitan newspapers today continued to devote long editorials to raids on Chinese cities and to their effect on China's capacity for resistance.

The Nationalist Government, the "Nichi-Nichi" said in a typical article, is suffering heavily from Japanese attacks, on land, from the sea and in the air.

Recalling a Japanese air raid on Lanchow, in Kansu, last year, the daily said that "wherever the Nationalist Government moves its seat, it will remain exposed to attacks by Japanese aircraft".

Gen. Chiang Kai-shek, the journal cintinued, hesitates to seek peace with Japan because it will mean the end of his political life," which he values above anything else".—Domei.

Another Night Raid On Canton

Canton, June 9.

Ending whatever hopes the populace had entertained of a quiet night, an unknown number of Japanese 'planes came over at eight o'clock this evening and flew round and round the city.

After circling for over an hour the raiders had dropped only one bomb. It was thought that the object of the visitors was to keep the population in suspense.

This was the second raid of the day. The first occurred at 5.45 this morning, but although the visitors did not disappear until 10.45 no sounds of explosions were heard. Chinese reports, however, said that a few bombs were dropped in Saichuen.

Anti-aircraft fire was intensive throughout the raid, during which one Japanese machine flew low over Shameen, apparently reconnoitring.

Last night's visit lasted for almost four hours, the "all-clear" not being given until 11.45.

Some of the missiles dropped by the squadron of 25 Japanese raiding 'planes were incendiary bombs, which started a number of big fires on the West Bund.

Ten persons were arrested on the Shakee Bund during the course of the raid, charged with sending up flares, which were clearly visible from the roof tops in Shameen.

Every time a flare was seen, there was a terrific barrage of machine-gun, rifle and revolver fire in the direction of the flare.—Reuter.

Canton, June 9.

Not until 11.45 last night did Canton hear the welcome sound of the "all-clear" signal, after a raid that had lasted for almost four hours.

Some of the missiles dropped by the squadron of 25 Japanese raiding 'planes were incendiary bombs, which started a number of big fires on the West Bund.

Ten persons were arrested on the Shakee Bund during the course of the raid, for allegedly sending up flares, which were clearly visible from the roof tops in Shameen.

Every time a flare was seen, there was a terrific barrage of machine-gun, rifle and revolver fire in the direction of the flare.

Last night's raid was the second carried out over Canton today, a morning attack by 31 Japanese 'planes having started at 10.50 a.m. —Reuter.

American Protest

Washington, June 9.

The United States Government has protested to the Japanese Consul-General at Hongkong on the bombing of the campus of the American-endowed Lingnam University in Canton yesterday, during a raid on the city by Japanese aeroplanes.

The protest states that the university is jointly covered by Chinese and American missionary societies and is directed by an international Board of Trustees, in New York City, of whom the majority are Americans.

Early Morning Raid

Canton, June 9.

Early morning Japanese raiders appeared at 5.45 this morning and flew over the city until 7 o'clock. No bombs were dropped, but the 'planes reappeared at 7.30 and circled over the city and its environs until 10.45 a.m.

No sounds of explosions were heard, although Chinese reports stated that a few bombs were dropped in Saichuen. One Japanese aeroplane flew low over Shameen, apparently reconnoitring. Anti-aircraft fire was intensive throughout. —Reuter.

Many Flee From Canton

Hongkong, June 9.

While thousands of Chinese civilians today fled from Canton, 80,000 militiamen were busily engaged in strengthening the anti-aircraft defences of the city, foreign reports reaching here today said.

Machine-guns, in batteries of six, were being hoisted on top of tall buildings, where mechanics were making adjustments and connecting the couplings with fire control posts.

These units, recently imported, represent the newest in small-bore anti-aircraft equipment, foreign military experts here said.

Meantime, persons reaching here from Canton told of widespread destruction of Chinese military establishments, transport and communication nerve-centres.

The three-storeyed Gendarmerie Headquarters was almost completely wrecked, as was the new power plant at Sitsun. An adjoining wharf and a cement works had also been destroyed by Tuesday noon, they said.

A vast market, where farmers specially organized in a co-operative bring their produce to supply the military, and Wongsha station, the terminus of the Canton-Hankow Railway, were both a complete shambles, they added.—Domei.

Miners Trapped in Coal Blast

Tokyo, June 9.

In the worst coal damp explosion, in a decade eight workmen were killed outright and 37 trapped under ground at the Navy-operated coal mines at Shime village, Fukuoka Prefecture, at 10 o'clock yesterday morning, the Navy officially announced today. Rescue work was said to be in progress, but little hope was held out for the men caught below the ground.—Domei.

Birthday Honours for Britons in China

(Continued from page 5)

Jeanes, Secretary of the Australian Board of Cricket Control, is made an O.B.E. (Officer of the Order of the British Empire).

Russell Pasha, the celebrated Director of the Narcotics Bureau at Cairo, is made a K.B.E. (Knight Commander of the Order of the British Empire).

Mr. Douglas James Jardine, Governor of Sierra Leone, is made a K.C.M.G. (Knight Commander of the Order of St. Michael and St. George).

Mr. John Bailey, British Consul-General at Bangkok, is made a C.M.G. (Companion of the Order of St. Michael and St. George).

Promotions Announced

Among the appointments and promotions announced are a G.C.M.G. for Sir Howard Kennard, British Ambassador at Warsaw, and a K.C.M.G.

Mr. A. H. George

for the Hon. C. C. Farquharson Dundas, Governor of the Bahamas, and Mr. H. B. Popham, Governor of the Windward Islands. His Highness the Sultan of Selangor is appointed an honorary member of the second class, or Knight Commander, of this order.

Mr. C. M. Palairet, until recently British Minister at Vienna, is promoted to a K.C.M.G., and Mr. E. Millington Drake, British Minister at Montevideo, becomes a C.M.G.

Mr. Ralph Stevenson, an acting counsellor in the Foreign Office and an adviser on League of Nations affairs, also becomes a C.M.G., while

Capt. H. M. Smyth

in the Royal Victorian Order Mr F. R. Hoyer Millar, assistant private secretary to the Foreign Secretary, Lord Halifax, and to his predecessor, is made a Commander.

British Empire Awards

It is noteworthy that among the large number of appointments and promotions in divisions of the order of the British Empire are a G.C.B.E. for Lord Onslow, chairman of committees in the House of Lords since 1931.

His Highness the Sultan of Perak becomes an honorary officer of the civil division of the Order of the British Empire.

The 150th anniversary celebrations in Australia are recalled in a number of honours conferred in the Order of the British Empire, and, in connection with one of them a C.B.E. for the Hon. J. M. Dunningham, of New South Wales, who died a fortnight ago—it is announced that the King has approved that Mrs. Dunningham be granted the style, title, place and precedence to which she would have been entitled had her husband survived to receive the honour, and that she be invested with the insignia of a C.B.E.

Work performed under strain and danger are called to mind in connection with an M.B.E. conferred on Miss M. Josephine de Juan, a clerk in the British Embassy at Barcelona.

Mr. Leslie Mead, Director of the Argentine Association of English culture at Buenos Aires, receives the O.B.E. and the Rev. T W.. Hall, chaplain to the Mission to seamen in the same city, and Mr. A. H. Norris, British Vice-Consul at San Paulo, an M.B.E.

An M.B.E. is also conferred on Mrs. Emily Collins, a British subject resident in Siam. — Wireless and Reuter.

Chinese I.L.O. Delegate Refused Floor

Geneva, June 9.

A member of the Chinese Workers' Delegation, Mr. Chu, sought to deliver a speech attacking Japan at a meeting of the International Labour Office here today.

The President warned the Chinese delegate that no political attacks were allowed and refused the floor to Mr. Chu.

Mr. Chu threatens to withdraw from the conference.—Reuter.

Issue of Indo-China Defence Loan

Paris, June 9.

An issue of a Colonial National Defence Loan for Indo-China has been officially announced in the Journal." The amount of the loan will be 33,000,000 piastres, bearing interest at the rate of 5 per cent. It will be issued at 92½. Denominations of the bonds will be 100 and 1,000 piastres.—Reuter.

Japanese Army Near Chengchow In Drive on Pinghan Railway

Refugee Trains Carry Many From Honan City to Hankow; Counter-attacks Repulsed

WHILE declining to disclose the advances made by Japanese forces moving upon Chengchow, the vital junction of the Lunghai and Pinghan Railways in northern Honan, a Japanese military spokesman last night claimed that the Japanese forces were "close" to their objective.

The last refugee trains, he said, had left Chengchow on Wednesday, following which a mass exodus of civilians and soldiers had begun with all sorts of conveyances being pressed into use.

The exact strength of the Chinese forces defending Chengchow was unavailable, but intelligence reports about a week ago had placed the Chinese effectives in the Lanfeng, Chengchow, and Loyang area at 200,000 men, the spokesman said.

Kaifeng Recapture Repulsed

Kaifeng, June 9.

An attempt by 10,000 Chinese soldiers to recapture Kaifeng was repulsed yesterday in a battle lasting several hours during which 2,000 Chinese were killed, Japanese military commanders here claimed today.

The counter-offensive was launched by troops of the 34th, 141st, and 142nd Divisions. The Chinese survivors of the attack were said to have retreated westward, leaving behind 2,000 rifles, 50,000 machine-gun bullets, 400 hand-grenades and 40 trench-mortars.

The Japanese Iwakura detachment occupied Liuyuankow and neighbouring districts on the south bank of the Yellow River, eight kilometres north of Kaifeng, at 10 o'clock yesterday morning, the Japanese commanders stated.

Occupation of the town will facilitate operations of Japanese columns as it is on a highway running north to Peking. From their positions in the town the Japanese can maintain contact with other columns on the northern bank of the river in north Honan.

Just before the fall of Kaifeng the Chinese forces which had been defending the city destroyed the banks of the Yellow River for a distance of almost eight kilometres, Japanese military authorities here stated today.

They adopted these desperate measures in an attempt to halt the rapid advances of Japanese columns from three directions, the Japanese authorities said.—Domei.

Threat to Sian

Hankow, June 9.

A possible threat to Shensi province, which, it is thought, may have behind it the object of capturing Sian, is seen by Chinese observers here in the present Japanese offensive in north-west Shansi.

Chinese circles see in this offensive the possibility of a revival of the reported Japanese attempt to capture the town of Pienkwan, cross the Yellow River in the vicinity of Hochu, south-west of Pienkwan, and invade Shensi Province.

Chinese observers here predict that the Japanese forces on the Lunghai front, after occupying Chengchow, will continue to push westwards in the direction of Loyang.—Reuter.

Chinese Forces Near Nanking

Column Attacks Kwangteh In Drive South

Hankow, June 9.

The vanguard of the Chinese forces said to be advancing north-westwards towards Nanking from Kwangteh have reached the outskirts of Tienwangtze, about 30 miles south-east of Nanking, according to Chinese dispatches.

The Chinese forces with their base at Kwangteh were said to have been ordered early this month to advance in two columns towards Nanking.

These forces, it is stated, passed Liyang, about 65 miles south-east of Nanking, and Lanhsi, on June 6, and after an engagement with the Japanese troops on the following day north-west of Liyang, the Chinese are now said to be approaching Tienwangtze.

It is understood that the Chinese forces are heading for Molingkwan, about ten miles south of Nanking.—Reuter.

Sino-Soviet Pact Not Elucidated

Hankow, June 8.

The spokesman of the Chinese Foreign Office declined to make any comment today when questioned regarding the widespread rumours of a Sino-Soviet military pact and a Sino-French agreement.

All circles here, however, attach much importance to the recent visit of Mr. Sun Fo, President of the Legislative Yuan, to Moscow, and also to the forthcoming visit to Hankow of M. Paul Naggiar, French Ambassador to China.

M. Naggiar is expected to arrive here on June 13.—Reuter.

Sh'ai-Nanking Phone Service Nearly Ready

Telephone service between Shanghai and Nanking will be reopened to the public by the end of August as a result of the activities of the Azuma squad of the Japanese Military Special Service Section, the "Nippo" said. Public telephone service will be resumed in Chinkiang and Hangchow in two weeks, the paper stated.

THE CINEMA

"The Bad Man of Brimstone"

"Trigger" Bill	Wallace Beery
Loretta Douglas	Virginia Bruce
Jeffrey Burton	Dennis O'Keefe
Ben	Joseph Calleia
Mr. Jackson Douglas	Lewis Stone
"Eight Ball" Harrigan	Guy Kibbee
"Blackjack" McCreedy	Bruce Cabot
"Buzz" McCreedy	Cliff Edwards
"Vulch" McCreedy	Guinn Williams
"Doc" Laramie	Arthur Hohl
Ambrose Crocker	Noah Beery
"Loco"	John Qualen
Barney Lane	Charley Grapewin
"Hank" Summers	Robert Barrat

Wild Western Melodrama, with Trigger Bill (Mr. Wallace Beery) in the principal role, was the fare which was presented at the Nanking Theatre yesterday, much to the liking of audiences who have tired of the usual "sobby" plots, which have characterized so many recent productions in Shanghai cinemas. By way of coincidence, this is the first time in years that the brothers Wallace and Noah, have played together. The production is maintained at a smart pace with Mr. Beery in role resembling in many respects that of his in "Viva Villa." He is hard, sympathetic and discerning at the same time, but owing to the plot is not given opportunity to display his innate talent. The tragedy is forced, the scenery at times is most artificial and the continuity lacks much, but, nevertheless, last night's attendance had a most enjoyable evening. Miss Virginia Bruce, in the only prominent role, had little to do; Mr. Dennis O'Keefe failed dismally as the hero, but to Messrs. Lewis Stone and Bruce Cabot full marks must be given, despite the fact that Mr. Joseph Calleia hopelessly was miscast.

From the point of view of future shorts, it must be stated that Travelogue shorts, despite its colouring at the time of photograph, falls far short of the highly developed technicolour, wich now characterizes feature films.—F.L.T.

The last auhtentic naval picture is Warners' forthcoming "Wings Over the Navy," starring George Brent and Donald Reagan. (The navy is getting shy of exposing technical secrets to other countries.)

The Warners promise to deviate from the Hollywood formula films of newspaper work in their production of "Unfit to Print." The story is by Saul Elkins and Sally Sandlin and is woven around a copy boy on a metropolitan paper who is the brother of a gangster, run to earth by the paper, and of the reporter who covers the story. Pat ("Front Page") O'Brien will be the reporter.

Lawlessness Subsiding In Jamaica

SPECIAL TO THE "N.C.D.N."

Kingston, June 9.

Although the wave of strikes and lawlessness is fast subsiding, most of the employees of the Jamaica Public Service have struck for increased pay.

Two men were wounded yesterday by the police firing on a crowd who stoned them at the village of Hopewell. Some looting and burning were reported from other districts, and aeroplanes today were still aiding police patrols in maintaining order.—Reuter.

Britain Purchases 200 Lockheed Planes

London, June 9.

The "Daily Express" reports this morning that the British Government ordered 200 Lockheed passenger planes in the United States.

The paper points out that the Lockheed planes, with accommodation for twelve passengers, a speed of about 352 m.p.h. and a cruising radius of about 1,500 miles, can easily be converted into battle planes. The purchase price of the 200 planes is £3,400,000, according to the "Daily Express."—Trans-Ocean.

OPENS TO-DAY! CAPITOL ALL SHOWS!
2.30, 5, 7, 9.15 p.m. 22c., 44c., 65c., 85c.
WARNER BAXTER • JOAN BENNETT

Walter Wanger's
"VOGUES of 1938"
IN TECHNICOLOR
with Helen VINSON • Mischa AUER
Alan MOWBRAY • Jerome COWAN
the famous WALTER WANGER MODELS
Released thru UNITED ARTISTS

C. INGENOHL'S
GRAND CORONAS
"La Perla del Oriente"
the BEST of All Coronas Cigars
at only $10.50 per Box or Humidor
of 25 cigars
C. INGENOHL'S CIGAR STORES
"La Perla del Oriente"
123, 137, 171 Nanking Road Telephone 19019

Excellent Russian Cuisine
Cool and Cozy

815 Avenue Joffre
Telephone 71609
870 Bubbling Well Road
Telephone 38092

AIR-COOLED Cathay Theatre AIR-CONDITIONED
TO-DAY! at 3.00, 5.30 and 9.00 p.m.
Swift, Sparkling Romantic Comedy!
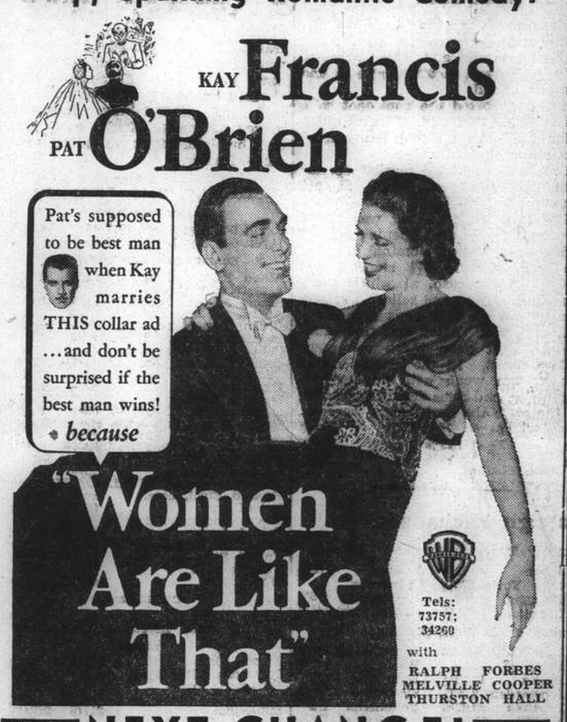
KAY Francis
PAT O'Brien
Pat's supposed to be best man when Kay marries THIS collar ad ...and don't be surprised if the best man wins! because
"Women Are Like That"
Tels: 73757; 34260
with RALPH FORBES MELVILLE COOPER THURSTON HALL
NEXT CHANGE!
BAD GIRLS FROM GOOD FAMILIES

One girl goes straight. Another goes straight to ruin. Why does it happen? What can be done about it? No drama of greater human interest has ever been filmed than...
WARNER BROS. present
"Beloved Brat"
with BONITA GRANVILLE
DOLORES COSTELLO • DONALD CRISP

Nanking 523 Ave. Edw. VII Phone 84133
NOW PLAYING at 2.30, 5.30 and 9 p.m.
CAVALCADE OF THE LAST FRONTIER WITH "VIVA VILLA'S" GREAT STAR!
A saga of fearless men... lovely women... storms to the screen! M-G-M goes West...in a love-story that packs countless thrills... gloriously filmed in outdoor wonderlands!

SEE: "Trigger Bill" in action! THE HOLD-UP! THE SILVER STRIKE! THE VIGILANTES! THE CANARSIE KID turns fighting U.S. Marshall! ROMANCE imperilled by "the last of the bad men."
THE BAD MAN OF BRIMSTONE
Starring WALLACE BEERY
featuring Virginia Bruce • Dennis O'Keefe
Joseph Calleia • Lewis Stone • Guy Kibbee
A Metro-Goldwyn-Mayer Picture
Also: "COLORFUL ISLAND" in Technicolor

ALL-SERVICES DANCE CONTESTS
OPEN TO ALL SERVICE MEN
FIRST PRIZE, $50 CASH AND A SILVER CUP
FIVE OTHER PRIZES
First elimination, Saturday, June 11, Second elimination, June 18
MAJESTIC
CAFE AND BALLROOM
The ballroom is thoroughly air-conditioned
150 HOSTESSES (Next to Grand Theatre)
L. A. IZUMIN, Manager

COMMERCE AND FINANCE

Money and Exchange

Hongkong & Shanghai Bank

THURSDAY, JUNE 9, 1938

BANK'S SELLING RATES 10 A.M.

£1 @ 9¾ .... $ 24.62
U.S. $100 @ 20 1/16 .... $498.44

BANK'S BUYING RATES 10 A.M.

£1 @ 9⅞ $24.303
U.S. $100 @ 20⅜ $490.79
London—demand 9⅞
4 months' sight credits 9 15/16
4 months' sight docts 10
6 months' sight credits 9 31/32
6 months' sight docts 10 1/32
New York—demand .... U.S. $20⅜
4 months' sight credits 20½
4 months' sight docts 20⅝
Paris—4 months' sight docts Fcs. nom.

CLOSING RATES

Sterling ....9⅝ U.S. $19⅞

Chartered Bank

Canadian $100 @ 20=$500.00

Netherlands Trading Society

Java Guilders $100 ....Buying 37
Netherlands Guilders $100 .. „ 37
Java Guilders $100 ....Selling 36
Netherlands Guilders $100 .. „ 36

American Express Co., Inc.

Buying U.S.$100=$487.80 £1=$24.15
Selling U.S.$100=$498.44 £1=$24.62

Italian Bank For China

It. Lire 3.75=$1 Swiss Frs. 88=$1
Tourist Lire 4.09 .... =$1

Banque Belge Pour L'Etranger

Belgas 1.18¼=$1 Belgas 29.17=£1

Other Quotations

Berlin-Hamburg T.T. $100=Rm. 50.00
$100=Reg. Mk. 98.00

Local Exchange Report

Messrs. Drakeford, Davis & Wilson

INTER BANK CASH DELIVERY

£ Highest 9 13/16 Lowest 9⅝
U.S. G.$ 20¼ 19 13/16

MERCHANTS CLOSING RATES

SELLING		BUYING	
Cash		June	
£ T.T.	9 9/16	4 m/s. l.c.	9¾
G.$ T.T.	19¾	4 m/s. l.c.	20⅛
Fcs. T.T.	710	4 m/s.	735
Rs. T.T.	53⅝	7 d/s.	54⅝

BAR SILVER

	READY	FOR'D
London pence per std. oz.	18 13/16	18⅝
N.Y. cents per oz. troy	42¾	—

Bombay market closed.

London silver was 1/16 down for ready and ⅛ down forward, being 18 13/16 for ready and 18⅝ forward. New York was unchanged at 42¾ and Bombay closed.

It was reported the continent sold. India bought and sold. Market quiet. After the official fixing the market was steady but idle.

The local exchange market opened with sellers to merchants at 9¾ sterling and 20 1/16 U.S.$.

The Inter-bank market was active throughout the day opening steady and closing weak. Nominal rates at the opening were 9 13/16 sterling and 20¼ U.S.$ for cash, at which there were both buyers and sellers, business being done on this basis frequently before 11 a.m. After that time until the close at noon there was very little interest. In the afternoon the market was weak with buyers predominating and rates declined steadily. At the close the best sellers were:—

9 11/16	sterling	19¾	U.S.$	Cash
9½	„	19⅝	„	June
9¼	„	19⅛	„	July

Foreign Exchanges

Bombay Rupee T. T. on: June 8.

Japan	79	London	1/5 23/32
New York	273⅛	2 months	
Shanghai	60	„ (sellers)	1/5 25/32
Hongkong	85½	„ (buyers)	1/5 13/16

London £ T. T. on Sterling

New York	495.25	Shanghai	10¼d. N
Paris	178.25	Bombay	1/5 15/16
Berlin	12.32¼	Hongkong	1/3
Amsterdam	8.95⅞	Singapore	2/3 15/16
Brussels	29.27¾	Yokohama	1/2
Madrid	82.00 N	„ (buying)	Unq.
Milan	94.09	C'Slovakia	142.50
Berne	21.73¼		

New York U.S.$ T. T. on:

Berlin	40.18	Japan	28.87
Spain	Unq.	Shanghai	20.50
Holland	55.26¾	Austria	Unq.
Paris	2.77⅞	C'Slovakia	3.47¾
Brussels	16.91	Hungary	19.80
Italy	5.26¼	Rumania	0.74
S'zerland	22.79	Yugo Slavia	2.33
Sweden	25.52½	Greece	0.90¾
Norway	24.87½	Bulgaria	1.25
Denmark	22.10	Finland	2.19½
Montreal	98.710	Poland	18.87
Brazil	5.90		

London	4.95 1/16
„ Demand	4.95⅛
„ Bankers' 60 days bills	4.94 13/32
„ Commercial 60 days bills	4.94 13/32
Buenos Aires Paper	30.72
„ „ „ market rate	26.05
Montreal on London	5.01 9/16

—Reuter.

Foreign Money Rates

London: June 8.

Fine Bank Bills, 3 Months	0⅝%
Bank Bills, 6 months	0⅝%
Fine Trade Bills, 3 months	2¼%
Fine Trade Bills, 6 months	2¾%
Call Money	0½%

New York:

Bankers' Acceptances for 1, 2 and 3 months	½%B 0 7/16%A
Bankers' Acceptances for 4 months	0 9/16%B 0½%A
Call money	1%

B—Bid. A—Asked.—Reuter.

Manila Gold Shares

(Closing Bids in Pesos)

	June 8	June 9
Antamok	.42	.42
Atok	.25	.25
Benguet Consolidated	9.40	9.40
Consolidated Mines	.0025	.0025
Demonstrations	.27	.27
Mine Operations	.10	.10
San Mauricio	.45	.45
United Paracale	.27	.28

Turnover: 177,000 Pesos.
Shares Index: (closing prices) 72.06
—Reuter.

Japanese Govt. Bonds

Osaka, June 9.

Kogo 5% Y.103.50
—Reuter

Silver Quotations

London, June 9.

A slightly higher level was witnessed for silver in the London market today, when both spot and forward positions advanced 1/16d. from yesterday's levels.

	June 8	June 9
London spot	18 13/16d.	19d.
„ forward	18⅝d.	18 13/16d.
London/New York:		
One pound	U.S.$4.95⅝	$4.94 13/16
One U.S. dollar	48.448d.	48.491d.
Gold	140/5½d.	140/6½d.

—Reuter.

Shanghai Stocks

Yesterday's Business

Industrials and Utilities are the centre of interest with a small enquiry for Rubber. Rates are steady to firm, the market being largely influenced by exchange movements.

Morning Session

OFFICIAL

	Cash
8/6/38	
15 S. W. W. "A" £20	$530.00
200 Ewo Mills (Ord)	$ 13.90
500 Ewo Mills (Ord)	$ 13.80
200 Ewo Mills (Ord)	$ 13.90
9/6/38	
4,000 Cheng	$ 0.42½
500 Ewo Mills (Ord)	$ 13.80
100 Ewo Mills (Ord)	$ 13.90
1,000 Ewo Mills (Ord)	$ 13.80
400 Ewo Mills (Ord)	$ 13.90
6 S. W. W. "A" £20	$530.00
6,000 Cheng	$ 0.42½
50 Ewo Mills (Pref)	$ 13.70
112 S'hai Power (Pref)	$109.00
30 S. W. W. "A" £20	$527.50
5,000 Tebong	$ 0.68
1,000 Batu Anam	$ 0.77
1,000 Ewo Mills (Ord)	$ 13.90
21 S. W. W. "A" £20	$527.50
500 Anglo Java	$ 12.50
2 S'hai Power (Pref)	$109.00
20 Langkat	$ 5.00
1,000 Kelantan	$ 0.32

UNOFFICIAL

8/6/38	
10 S. W. W. "A" £20	$530.00
100 Tram (Bearer) £1	$ 35.50
9/6/38	
8,000 Kroewoek	$ 0.35
100 Tram (Bearer) £1	$ 35 50
105 Shanghai Dock	$108.00
200 Ewo Mills (Ord)	$ 14.00

Afternoon Session

OFFICIAL

1,000 Kroewoek	$ 0.86
10 S. W. W. "A" £20	$527.50
500 Ewo Mills (Ord)	$ 14.00
200 Ewo Mills (Ord)	$ 14.00
1,000 Batu Anam	$ 0.77
2,000 Tebong	$ 0.69
1,000 Ewo Mills (Ord)	$ 14.00
2 S. W. W. "A" £20	$527.50
500 New Eng. (Pref)	$ 4.75
100 Ewo Mills (Ord)	$ 14.00
1,000 Cheng	$ 0.42½

	Shares
Morning Session	30,171
Afternoon Session	7,312
Total	37,483

London Stocks

Wednesday's Closing Quotations

London, June 8.

Trading was lethargic today, owing to the lack of a Wall Street lead, while higher United Kingdom unemployment figures were causing restraint. British gilt-edged securities were harder, but closed below the day's best levels. Home rails were cheered by better traffic returns, but met with profit-taking. Industrials moved narrowly. Kaffirs early ruled dull, but later improved on Paris support.—Reuter.

	June 7	8
War Loan 3½% (Red.)	£102¼	102 5/16
JAPANESE BONDS		
Japan 5% Stg. Loan, 1907	45	45½
Japan 6% Stg. Loan, 1924	55	56
COMMERCIAL AND INDUSTRIAL		
Allied Ironfounders	21/9	21/9
Armstrong, Stevens	6/6	6/6
Assoc. & Elec. Indus.	35/3	35/3
Austin Motors, ord.	22/6	22/9
Bristol Aeroplane, ord.	52/-	52/3
British-American Tob.	97/6	96/10½
Cable & W., new form	48	47¾
Cammell Laird, ord.	7/1½	7/3
Courtaulds	34/-	33/9
Distillers	95/-	94/-
Dunlop Rubber	26/6	26/6
General Elec. (Eng.)	68/6	68/3
Guinness (A) Son & Co.	113/-	113/-
Hawker Siddeley Aircraft	25/6	25/9
Imp. Chem. Indus.	29/4½	29/4½
Imp. Tobacco	131/10½	131/3
Leyland Motors	75/-	74/9
Marks & Spencer "A" ord.	49/7XB	49/4½
Pressed Steel, com.	13/6	13/6
Rolls-Royce	92/6	92/1½
Smethwick Drop Forgings	16/6	16/6
Tate & Lyle	74/10½	74/10½
Turner & Newall	75/7½	74/10½
United Steel	20/10½	21/-
Vickers, ord.	20/6	20/6
Woolworths	60/10½	60/10½
MISCELLANEOUS		
Anglo Dutch	22/6	23/1½
Rubber Pltn. Invest.	23/1½	23/6
MINES		
Burma Corp.	8/6	8/4½
Commonwealth Min.	2/-	2/-
Marsman Invest.	11/-	11/-
Randfontien Ests	35/7½	35/7½
Sub-Nigel	217/6	219/4½
Tanami Gold Min.	6d.	6d.
Western Holdings	15/-	15/6
OILS		
Anglo Iranian	82/6	82/6
Burmah	112/6	112/6
Mexican Eagle	4/10½	4/7½
Shell Trans. & Trad.	81/3	81/3
XB—Ex bonus.		
CHINESE EXTERNAL LOANS, ETC.		
4½% Gold Loan, 1898	£77	77
5% Gold Bonds, 1925-47	68	69
4½% Anglo-French Loan	92	90
5% Crisp Loan, 1912	49	49
5% Reorg. Loan, 1913	63½	62
8% Stg. Notes, 1925	16½	16
5% Honan Rly., 1905	35	38
5% Hukuang Rly., 1911	29	28
5% „ „ (Ger. Is.)	28	26
5% Lung Tsing U. H. Rly.	18	18
5% S'hai-Nanking Rly.	28	27½
5% T'tsin-Pukow Rly. B.	26½	26
5% „ „ G.	26½	26
5% „ „ (Supl. Loan) B.	26½	26
5% „ „ (Supl. Loan) G.	26½	26
5% Canton-Kowloon Rly.	21	21
S'hai Elec. Construction	36/- N	36/- N
S'hai Waterworks "A"	24½ N	24½ N
Un. Ins. Soc. of Canton	31½ N	31½ N
Chartd. Bank of I. A. & C.	12	12
H. & S. Bank (Ldn. Reg.)	87	87
„ „ (Col. Reg.)	89	89
Chinese Eng. & Min.	14/6	14/6
Chosen Corp.	8/-	8/-
Pekin Syndicate	2/6 N	2/6 N
Gula Kalumpong Rubber	18/9	18/9

N—Nominal.

British Commodities

Wednesday's Closing Quotations

London, June 8.

Among commodities, wheat ruled firmer on a better demand for actuals.

London Rubber: Spot, buyers 5 11/16 +1/16; sellers 5 13/16 +1/16; July delivery, buyers 5¾ +1/16; sellers 5 13/16 unch.

London Sugar (Buyers): August 5/0¾ unch; Dec. 5/0¼ unch; March 5/1 unch.

Liverpool Wheat: July 6/0¾ +1¾; Oct. 5/7½ +1½; Dec. 5/7⅛ +1⅝.

Liverpool Cotton: Amer. Futures: July 4.34 +4; Oct. 4.46 +4; Jan. 4.51 +4; Mar. 4.54 +3; Egyptian Futures (Giza, F.G.F. No. 7): July 6.27 +3; Sept. 6.29 +3; Oct. 6.40 +8; Nov. 6.40 +8.

London Metals: Copper, Standard, cash, sellers £34½ —½; 3 mths sellers £34¾ —½; Electrolytic, buyers £38½ +½; sellers 39½ —½; Tin, Standard, cash, sellers £171½ —1¾; 3 mths sellers £172 —1¾; Lead, Foreign, official price, sellers £13 7/16 —¼; 3 mths delivery, official price, sellers £13 9/16 —¼; Spelter, ordinary, official price, sellers £12 3/16 —1/16; 3 mths delivery, official price, sellers £12⅝ —⅛.—Reuter.

Canadian Wheat Crop.

Ottawa, June 8.

The following official report of the Canadian Wheat Crop was issued today:—

Condition as of May 31:—

	Autumn Wheat	Spring Wheat	All Wheat per cent.
This year	96.0	99.0	99.0
1937	98.0	85.0	85.0
1936	95.0	95.0	95.0
1935	88.0	97.0	97.0

Conditions of all field crops at the end of May were close to normal, and, with the exception of Winter wheat, were well above the condition at the same time last year.—Reuter.

New York Stocks

Wednesday's Closing Quotations

New York, June 8.

Stock prices on Wall Street today finished with mostly fractional gains. Prices fluctuated aimlessly, caused by disappointment over the delay in the adjournment of Congress, while traders were not disposed to discount the prospective business improvement. Some express the opinion, however, that the market is in a position to readily respond to pleasing news. The turnover today amounted to 280,000 shares.

Dow-Jones Averages

	High	Low	Close	Changes
30 Indust.	114.04	112.78	113.75	+0.63
20 Rails	20.56	20.37	20.48	—0.07
20 Utilit.	18.94	18.65	18.82	—0.06
40 Bonds	—	—	85.85	—0.23
11 Commod.	—	—	46.12	+0.01

	June 7	8
Adams Express	7¾	B 7⅝
Alleghany Steel Co.	13¼	13½
Allis Chalmers	41	41
Amer. Can	86¼	86⅞
Amer. Cyanamid "B"	17¼	17½
Amer. & For. Power	3⅜	B 3¼
„ „ $7 pfd.	B 16½	16¼
Amer. Locomotive	15	14⅜
Amer. Metals	28½	28¼
Amer. Radiator	10⅛	10¼
Amer. Rolling Mill	14⅞	14⅞
Amer. Smelting	35	35¼
Amer. Sugar Refining	22½	B 21⅞
Amer. Tel. & Tel.	129¾	130½
Amer. Tobacco "B"	68	68½
Amer. Waterworks	8⅜	8¼
Anaconda Copper	23¾	24
Atchison, T. & S. Fe.	26⅜	26½
Atlas Corp.	6¼	6¼
Auburn	3⅛	3⅛
Baltimore & Ohio	5⅝	5¼
„ „ pfd.	B 6¼	6¼
Barber Asphalt Corp.	15½	B 15
Barnsdall Oil Co.	12⅝	12½
Bethlehem Steel	44	44⅝
Boeing Airplane Co.	23¼	23¼
Borden Co.	15	15¼
Borg Warner	18¼	19
Briggs Manufacturing Co.	17⅜	18⅛
Bklyn-Manhattan Trans.	9	8¾
„ $6 cum. pfd.	25½	25¼
Case, J.I.	76	B 75¾
Can. Pacific Rly.	5⅝	5¾
Celanese Corp.	11⅛	11¼
Cerro de Pasco	33½	33½
Chase Nat. Bank	B 27⅞	B 28⅜
Chesapeake Corp.	B 28½	B 28
Chesapeake & Ohio	23⅞	23½
Chrysler	41⅝	42⅛
Columbia Gas & Elec.	6	6
„ „ "A" pfd.	B 60	61½
Coml. Credit	31¼	31¾
Coml. Solvents	7	7⅛
Comm. & Southern (ord.)	1¼	1⅜
„ $6 cum. pfd.	40¼	40⅞
Consold. Edison	24⅛	23⅞
Consolid. Oil	8¼	8¼
Continental Can	38¾	38⅝
Continental Oil	26¼	25⅞
Corn Products	63⅝	63⅞
Curtiss Wright (com.)	4⅝	4⅜
„ „ "A"	19¼	19½
Delaware & Hudson	9½	9
Delaware, Lackawanna	5	4⅞
Deere Co.	15⅝	16
Distillers Corp. Seagrams	13½	13¼
Douglas Aircraft	44⅛	45⅛
Du Pont de Nemours	96½	97½
Eagle Picher Lead	B 8	8
Elec. Boat Co.	7⅝	7⅝
Elec. Bond & Sh.	7⅛	7⅛
„ „ $5 pfd.	47	B 45½
„ „ $6 pfd.	50½	50½
Elec. Power & Lt.	9¾	9⅝
„ „ 7% pfd.	37½	B 36½
Flintkote Co.	14⅝	14¼
Freeport Sulphur	25	25
Gen. Amer. Trans	37	37½
Gen. Cigar	23	B 22
Gen. Elec.	33⅝	33⅞
Gen Foods	28¼	28⅝
Gen. Motors	28¾	28¾
Gen. Rly. Signal	B 14⅛	14¼
Glidden Co.	16½	16¾
Goodrich (B.F.)	12	12
„ $5 pfd.	36	B 35½
Goodyear Tire & R.	18	18
Great Nthrn. Rly. pfd.	14¾	15
Great Western Sugar	B 25¼	B 25¼
Greyhound Corp.	8½	8⅝
Hecker Prods.	6⅜	6⅝
Humble Oil	60½	B 59¼
Int. Nickel	43¼	42¾
Int. Tel. & Tel.	8⅞	B 8½
Interstate Department	B 7¾	7⅞
Kennecott	28⅝	28¾
Lambert Co.	10¾	10¾
Libby-Owens-Ford Glass	26¼	26¾
Loew's Inc.	41⅝	B 41¼
Lockheed Aircraft	10	10⅞
Lorillard	15½	16
McKesson & Rob. $3 pfd.	29	B 29
Martin, Glenn L. Co.	22	22¼
Monsanto Chemical	75	75½
Montgomery Ward	31	31½
Nat. Bond & Investment	B 11¾	12⅛
Nat. Cash Register	B 16⅝	16⅝
Nat. City Bank	B 23⅝	B 23¾
Nat. Dairy Prods.	13½	13⅜
Nat. Distillers	19⅛	19⅛
Nat. Power & Lt.	6⅜	B 6¼
Nat. Supply Co.	15⅞	15⅝
New York Central	11⅜	11½
Niagara Hudson & Power	7⅛	7⅛
North Amer. Aviation	9	9
North Amer. Co.	18⅞	19¼
Northern Pacific	7⅜	7¾
Pacific Gas & Elec.	26¼	26
Pacific Lighting	B 36	B 35½
Packard Motors	3½	3½
Paramount Pictures Inc.	7	7
„ „ 1st pfd.	B 69	B 69
Pennsylvania R.R.	14½	14½
Phillips Petroleum	32	32½
Public Serv. of N.J.	28	27½
Pure Oil	9⅛	9¼
„ 5% conv. pfd.	B 74¼	B 74⅞
Radio Corp. of Amer.	5¼	5⅜
Republic Steel Co.	12½	12½
Reynolds Tobacco "B"	37	36¾
Schenley distillers	15¼	15¼
„ 5½% pfd.	66	B 65
Sears Roebuck	55	55⅜
Shell Union Oil	11½	12
Socony-Vacuum	12½	12⅝
South. Cal. Edison	21¼	21⅝
Sthrn. Pacific	10⅝	11
Southern Railway	7¼	7⅜
Sthrn. Rly. 5% pfd.	11⅜	11
Stand. Brands	7	7⅛
Stand. Gas & Elec.	3½	3½
„ „ $7 pfd.	18⅞	18⅞
Stand. Oil of N.J.	46¼	46¼
Sterling Prods.	60½	61½
Studebaker	3⅞	4
Swift International	B 24½	B 24¾
Technicolor	22¾	22⅝
Texas Corporation	38⅜	38¼
Texas Gulf Sulphur	30	30⅞
Tide Water Associated Oil	12½	12½
Transamerica (new)	9¼	9⅛
Tw.-Century-Fox Film,	21	21
„ „ pfd.	B 28¾	B 28⅞
Un. Carbide & Carbon	64¾	65⅜
Un. Pacific	62½	B 60
Un. Aircraft (new)	26⅛	26¼
Un. Airlines Trans.	8⅛	8⅛
Un. Corp.	2⅜	2¼
„ $3 pfd.	25	25
Un. Gas Corp.	3½	3⅜
Un. Gas Improvement	9¾	9¾
United Light & Power	2¼	2⅜
U. S. Indus. Alcohol	16⅛	16⅛
U. S. Rubber	26⅛	26⅞
„ „ 8% Power	2¼	2⅜
U. S. Smelt. R. & M.	51	B 50
U. S. Steel	42	42
Vanadium	14⅝	13¾
Warner Bros. Picts.	4⅜	4⅜
Westinghouse Elec.	74⅛	75¾
Woodward Iron	12	B 11⅝
Youngstown Sheet & Tube	28	28⅜
BONDS		
Amer. & For Power 5s	51¼	51
Brazil	12½	12⅞
Chic. Milwaukee, St.	8¼	8¼
Cities Serv. Pwr.	56¼	56¼
Int. Tel. & Tel. 4½s	93½	93⅛
Int. Tel. & Tel. 5s	68¾	69
New England Gas	52	51
Peru 6s 1961	8⅛	8¼
Stand. Gas Elec.	50¼	50¾

B—Bid.—Reuter.

Dow-Jones Summary

By Courtesy of Swan, Culbertson & Fritz

Most news on the Stock Exchange was bearish. A sharp decline in carloadings is indicated. The decline in Class 1 railroads' first quarter earnings is above $100,000,000 compared with last year's net gain of above $15,000,000. Chain store sales continue to decline. Automobile production during May continues to drop sharply. However, favourable factors included: the steadiness of major foreign markets; coming new large financing orders; and, the further reduction of gasoline stocks.

Reichsmark Quotations

Berlin, June 8.

Reichsmark quotations without guarantee: New York 40.18, Paris 1448.50, Amsterdam 72.725 to 72.775, London 12.32255, Paris quoted sterling at 178.30 to 178.35 and the Gold Dollar at 36.—Trans-Ocean.

U.S. Commodities

Wednesday's Closing Quotations

New York, June 8.

Trading in the cotton market was early inactive and narrow, and prices advanced on Liverpool and Bombay cables and trade and foreign buying, with offers comparatively small. Later, prices partially reacted on liquidation, especially of July option, the absence of new buying and the lack of new incentives and business developments. Finally, the market again rallied on covering and closed very steady, with quotations ranging from 9 to 10 points up.

Prices in the rubber market were very steady on the continued absorption of December and March options by Akron interests and some shorts covering. Foreign dealers sold, while Far Eastern offerings were small. At the last call-over, gains of 17 to 18 points were recorded.

After early firmness, wheat prices in Chicago drifted down on profit-taking, the failure of the upturn in Liverpool to stimulate broader buying, the official Australian crop estimate being placed at 187,000,000 bushels, against 150,000,000 bushels last year, favourable weather reports from the south-west and prospects of hedge pressure soon. At the final bell, losses of a ½ to ⅝ of a cent were registered.

The sugar market closed quiet but steady on trade buying and scattered covering, due to light offerings and steady London advices. At the close, quotations were unchanged compared with yesterday's final levels.

Prices in the silk market today early reflected lower cables, the slackness of demand for actuals and hedge-selling against the new crop, which found support limited chiefly to trade and shorts covering. Speculative interest was negligible. At the close, quotations ranged from a ½ to 1 cent. down.

New York Cotton			New York Rubber		
July	7.98-98	+09	July	11.73-73	+17
Oct.	8.02-02	+09	Sept.	11.87-88	+18
Dec.	8.05-05	+09	Dec.	12.03-04	+17
Jan.	8.05-05	+09	Jan.	12.08 N.	+17
Mar.	8.10-10	+10			
May	8.13-13	+09			

New York Sugar No. 4	New York Silk
Sept. 0.92-92½ unc. B/A	July 1.46½-46½ —1

Chicago Wheat	Chicago Corn
July 72½-72⅝	July 56¾-56⅝ —¼
Sept. 73½-73⅝	Sept. 57¾-57⅝ —⅛

Winnipeg Wheat	Montreal Silver
July 100¾-100⅞ —⅞	July 42.50-3.10 —05
Oct. 78⅞-79 —⅝	B/A

B—Bid A—Asked.—Reuter.

U.S. Crude Oil Production

New York, June 8.

The daily average gross crude oil production in the United States for the week ended June 4 totalled 3,108,000 barrels, according to the weekly report of the American Petroleum Institute of New York, published today.

This compares with 3,099,000 barrels last week and 3,538,000 barrels for the corresponding week of last year, showing an increase of 9,000 barrels and a decrease of 430,000 barrels respectively, compared with the figure for the week under review.—Reuter.

Electricity Output in U.S.

New York, June 8.

Production of electricity by the electric light and power industry of the United States for the week ended June 4 totalled 1,879,000,000 kilowatt hours, according to the weekly statement of the Edison Electric Institute, published today. This indicated a decrease of 11.8 per cent. from the corresponding week of last year, when the output totalled 2,131,000,000 kilowatt hours.

Electricity output during the previous week totalled 1,973,000,000 kilowatt hours, showing a decrease of 10.6 per cent. from the corresponding week of last year.—Reuter.

Considering Wheat Loan

Wsshington, June 8.

Serious consideration is being given by Mr. Henry A. Wallace, Secretary of Agriculture, to a wheat loan which would place the base rate at the legal minimum of about 60 cents per bushel, with downward-scale loans on the system of differentials towards the bottom.

This means that the legal minimum rate will become, in practice, the maximum one. Consequently, the loans will be at lower rates than those established under the Farm Act.—Reuter.

Auto Palace Meeting

The eighth annual general meeting of The Auto Palace Company Limited was held at the offices of Messrs. Wheelock & Co., Ltd., 2-3 French Bund, on June 9 at 11.45 a.m. There were present, Mr. G. E. Marden, Chairman of the Board of Directors, Mr. E. Hayim, Mr. W. R. McBain, and shareholders, the number of shares represented being 11,250.

The following resolutions were passed unanimously.

The Report and Accounts for the year ended December 31, 1937.
To pay dividend of $0.60 per share.
Re-election of Mr. F. R. Davey and Mr. G. E. Marden as Directors.
Re-election of Messrs. Lowe Bingham & Matthews as auditors.

Rubber Output for May

	lb.
S'hai Kelantan Rub. Estates Ltd.	17,000
Alma Estates, Ltd.	39,000
Batu Anam (Johore) Rub. Est., Ltd.	34,000
Chemor United Rubbel Co., Ltd.	39,000
Cheng Rubber Estates, Ltd.	23,000
Kapayang Rubber Est., Co., Ltd.	9,000
Repah Rub. & Tapioca Est., Ltd.	31,000
Semambu Rubber Estates, Ltd.	35,000
Samagaga Rubber Co., Ltd.	23,000
Senawang Rub. Est. Co., (1921) Ltd.	36,000
S'hai Malay Rub. Est., Ltd.	44,000
S'hai Seremban Rub. Est., Ltd.	18,000
Sua Manggis Rubber Co., Ltd.	16,000
Tebong Rubber States, Ltd.	60,000

Berlin Bourse

Berlin, June 8.

The buoyant mood that characterized yesterday's share market continued today, although the turnover was smaller. Much attention was paid to the statement by the Reichs Minister of Economics that emigrant circles would no longer be allowed to dispose of their investments, this measure reducing the quantity of shares offered every day and thereby removing the chief cause of price depression. Building shares were much in demand. Minings were little changed while lignites improved and potashes were depressed.

In the fixed interest securities market the turnover was also small. The Reichs old liquidation loan improved ⅛ to 132¼. Gold mortgage bonds were in keen demand but stocks were scarce. Industrial bonds mostly recovered, Dye Trusts being ⅜ higher at 130⅛, while Krupps were ¼ up at 103.

Call money stood at 2¾ to 3 per cent.—Trans-Ocean.

Passage of Rail Bills

Washington, June 8.

President Roosevelt, it was learned today, was putting on pressure for the passage of a pair of railroad aid bills, increasing the improbability of Congress adjourning Saturday.

The White House proposes enactment of a bill permitting Reconstruction Finance Corporation loans to railroads with an Interstate Commerce Commission certification of solvency, it was reported.

The other bill, it was said, was a bankruptcy bill, permitting the railroads to carry reorganization plans directly to circuit courts of appeal.—United Press.

Bank of Taiwan

Tokyo, June 9.

The Bank of Taiwan will open a branch in Manila on Aug. 1. The constitution of the bank will be suitably revised at a special meeting of the shareholders on June 27.—Domei.

Railway Labour Assen. In Conference

Workers Discuss Question Of Wages Dispute

Washington, June 8.

Representatives of the Railway Labour Association conferred today with Senator Robert F. Wagner, Democrat of New York, and Mr. Robert Crosser, Democratic Representative of Ohio, regarding a resolution to provide for Government operations of railroads if the wage dispute between railroads and workers will not be settled by mediation prior to the wage cut effective July 1.

The Alternative, they said, was a possible strike by 1,000,000 railroad workers.—United Press.

London Silver Market

London, June 8.

Messrs. Samuel Montagu and Company, in their weekly bullion letter, write:—Prices in the silver market during the past week early hardened slightly, following the announcement by Mr. Henry Morgenthau, Secretary of the United States Treasury, to the effect that the silver purchase agreement with China, which is due to expire on June 30 will be extended. Later, prices reacted to their previous levels.

There have been no fresh features. Speculators sold, the American trade bought while Indian Bazaars both bought and sold. No important change is at present indicated.—Reuter.

Paris Bourse

Paris, June 8.

The Paris Bourse opened hesitant today owing to lack of trading and irregular reports from abroad. French issues were clearly heavy at the opening call, with internationals not much better.

During the session, prices dropped slowly in French counters while internationals lost fast. Closing prices were near the day's lowest, with foreign issues leading the decline.—Havas.

THE P. & O. BANKING CORPORATION, LTD.

(Incorporated in England)

with which is affiliated

THE ALLAHABAD BANK, LTD.

AUTHORISED CAPITAL £3,000,000
SUBSCRIBED CAPITAL 2,594,160
PAID-UP CAPITAL 2,594,160
RESERVE 180,000
Shanghai Branch 28 The Bund

Head Office:

117-122 Leadenhall Street London, E.C.
West End Branch—London
16 Cockspur Street, S. W. I.

Branches:

Bombay, Calcutta, Calicut, Coimbatore, Colombo, Hongkong, Madras, Pollachi, Shanghai, Singapore

The Bank issues Letters of Credit and Travellers' Cheques are sold payable throughout the world at current exchange rates and free of commission. Current Deposit Accounts and Saving Bank Accounts opened on terms which may be ascertained on application. The Bank acts as Executor and Trustee under wills and settlements and also undertakes the recovery of British Income Tax.

W. S. RYDE, *Manager*

THE CHARTERED BANK OF INDIA, AUSTRALIA & CHINA

(Incorporated in England by Royal Charter, 1853)

CAPITAL £3,000,000
RESERVE £3,000,000

Shanghai Branch: 18 The Bund
Head Office: 38 Bishopsgate London
Manchester Office: 71 Mosley Stree.

Agencies and Branches:

Alor Star (Malay States), Amritsar, Batavia, Bombay, Bangkok, Calcutta, Canton, Cawnpore, Cebu, Colombo, Delhi, Haiphong, Hamburg, Hankow, Harbin, Hongkong, Iloilo, Ipoh, Klang, Karachi, Kobe, Kuala Lumpur (Malay States), Kuching (Sarawak), Madras, Manila, Medar, New York, Peiping (Peking), Penang, Rangoon, Saigon, Seremban, Shanghai, Singapore, Sitiawan (Malay States), Sourabaya, Taipin, Tientsin, Tongkah (Bhuket), Tsingtao, Yokohama, Zamboanga (Philippine Islands)

Every description of Banking and Exchange Business transacted. Correspondents in all parts of the world.

The Bank undertakes to act as Executor and Trustee in approved cases.

R. D. MURRAY, *Manager*

BANQUE BELGE POUR L'ÉTRANGER (EXTREME-ORIENT) S.A.

(Affiliated to the Societe Generale de Belgique)

CAPITAL: Frs. 30,000,000

Head Office: BRUSSELS

Branches:

SHANGHAI, TIENTSIN, HANKOW, HONGKONG

Correspondents in all parts of the world.

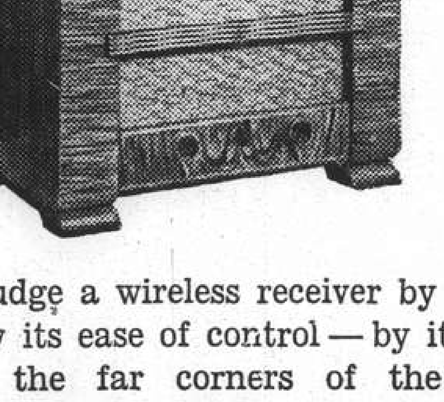

Whether you judge a wireless receiver by the fidelity of its tone—by its ease of control—by its ability to reach out to the far corners of the world—a G.E.C. RADIO SET will amply reward your choice.

THE GENERAL ELECTRIC CO. OF CHINA, LTD.

27 NINGPO ROAD TELEPHONE 16825

Representing

THE GENERAL ELECTRIC CO., LTD., OF ENGLAND

Swan, Culbertson & Fritz

Investment Bankers and Brokers

Members of New York Cotton Exchange
Chicago Board of Trade
Winnipeg Grain Exchange
Commodity Exchange, Inc., New York
Canadian Commodity Exchange, Inc., Montreal
New York Coffee and Sugar Exchange
Manila Stock Exchange
Hongkong Sharebrokers Association

Correspondents for

HAYDEN, STONE & CO., AND J. E. SWAN & CO., NEW YORK

SHANGHAI, HONGKONG, MANILA AND SINGAPORE

Cable Address: SWANSTOCK

S. E. Levy & Co.

Shanghai....Manila....Hongkong....Singapore

Members:

NEW YORK COTTON EXCHANGE
CHICAGO BOARD OF TRADE
COMMODITY EXCHANGE, INC., N.Y.
NEW YORK COFFEE AND SUGAR EXCHANGE
CANADIAN COMMODITY EXCHANGE, INC.
MANILA STOCK EXCHANGE
HONGKONG SHAREBROKERS ASSOCIATION

Correspondents for

WHITE, WELD & CO., NEW YORK

BROKERS IN SECURITIES AND COMMODITIES

CORRESPONDENTS FOR:

CARL M. LOEB, RHOADES & CO.
NEW YORK

WHITE, WHITE & CO.

MEMBERS OF:
N. Y. COTTON EXCHANGE
COMMODITY EXCHANGE, INC., N.Y.
CHICAGO BOARD OF TRADE
CANADIAN COMMODITY EXCHANGE, INC., MONTREAL.

TELEPHONE 13150—45 KIUKIANG ROAD

BANKS

HONGKONG & SHANGHAI BANKING CORPORATION

(Incorporated in the Colony of Hongkong. The liability of Members is limited to the extent and in manner prescribed by Ordinance No. 6 of 1929 of the Colony).

CAPITAL
Authorised $50,000,000
Issued and fully-paid up $20,000,000
Hongkong Currency
Reserve Fund $10,000,000
Sterling Reserve Fund £ 6,500,000
RESERVE LIABILITY OF PROPRIETORS $20,000,000

Head Office: HONGKONG

Board of Directors

T. E. Pearce, Esq.—Chairman
Hon. Mr. J. J. Paterson—Deputy Chairman
J. K. Bousfield, Esq.
A. H. Compton, Esq.
Hon. Mr. S. H. Dodwell
Hon. Mr. M. T. Johnson
J. R. Masson, Esq.
G. Miskin, Esq.
K. S. Morrison, Esq.
Hon. Mr. A. L. Shields

Acting Chief Manager

D. C. EDMONDSTON

Branches and Agencies

Amoy, Bangkok, Batavia, Bombay, Calcutta, Canton, Chefoo, Colombo, Dairen, Foochow, Haiphong, Hamburg, Hankow, Harbin, Iloilo, Ipoh, Johore, Kobe, Kowloon (Hongkong), Kuala-Lumpur, London, Lyons, Malacca, Manila, Muar (Johore), Mukden, New York, Peiping, Penang, Rangoon, Saigon, S. Francisco, Shanghai, Singapore, Sourabaya, Sungei-Patani, Tientsin, Tokyo, Tsingtao, Yokohama

London Branch:

9 GRACECHURCH STREET, E. C. 3
Shanghai Branch: 12 THE BUND
Sub-Agency: 65 BROADWAY

INTEREST allowed on Current Accounts and on Fixed Deposits according to arrangement.

LOCAL BILLS discounted.

Credits granted on approved securities and every description of Banking and Exchange business transacted.

DRAFTS granted on London and the chief commercial places in Africa, America, Australia, China, Europe, India and Japan.

SAFE DEPOSIT BOXES to rent. Terms on application.

SAVINGS BANK OFFICE

Accounts kept in Dollars Local Currency.

Deposits of less than $1 will not be received. Not more than $200 will be received during one month from any single Depositor.

Interest at the rate of 2½ per cent. per annum will be allowed upon the monthly minimum balance.

The maximum balance on which interest will be allowed is $5,000. Deposits may be withdrawn on demand.

Depositors will be provided with Pass Books in which all transactions will be entered. Pass Books must be presented when paying in or withdrawing money.

Savings Bank accounts, also kept in Sterling and U.S. Dollars. Terms on application.

Office Hours—10 a.m. to 3 p.m. Saturdays 10 a.m. to noon.

A. S. HENCHMAN, *Manager.*

YOKOHAMA SPECIE BANK LIMITED

(Established 1880)

CAPITAL (fully paid-up) Y.100,000,000
RESERVE FUND Y.135,900,000

Head Offices: YOKOHAMA, JAPAN
Shanghai Branch: 24 THE BUND

Branches:

Alexandria, Bangkok, Batavia, Berlin, Bombay, Calcutta, Canton, Dairen, Hamburg, Hankow, Harbin, Hongkong, Honolulu, Hsinking, Karachi, Kobe, London, Los Angeles, Manila, Moji, Mukden, Nagasaki, Nagoya, New York, Osaka, Otaru, Paris, Peking, Rangoon, Rio de Janeiro, Samarang, San Francisco, Seattle, Shanghai, Singapore, Sourabaya, Sydney, Tientsin, Tokyo, Tokyo (Marunouchi), Tsingtao, Yingkow

S. ASADA, *Manager*

NETHERLANDS TRADING SOCIETY

(Nederlandsche Handel-Maatschappij, N.V. Amsterdam)

BANKERS
ESTABLISHED BY ROYAL CHARTER
1824

Head-Office: AMSTERDAM
Head-Office for the East: BATAVIA
SHANGHAI OFFICE: Sassoon House, 20 The Bund

91 Branches in The Netherlands, the Netherlands East Indies, the Straits Settlements, India, Burma, China, Japan, Arabia and Netherlands Guyana, Correspondents in all principal towns of the world.

BANKING BUSINESS OF EVERY DESCRIPTION TRANSACTED

J. DE WILDE, *Manager*

華僑銀行有限公司
OVERSEA-CHINESE BANKING CORPORATION, LTD.

(Incorporated in the Straits Settlements)
120 Kiukiang Road

CAPITAL:
AUTHORISED Sts. Currency $40,000,000
PAID-UP Sts. Currency $10,000,000

Successors To
The Ho Hong Bank, Ltd.
The Chinese Commercial Bank, Ltd.
The Oversea-Chinese Bank, Ltd.

Head Office—SINGAPORE
Branches and Correspondents
At Principal Cities of the World

Every description of Banking and Foreign Exchange Business transacted.

C. L. TAN, *Manager*

TRAVEL AND SHIPPING

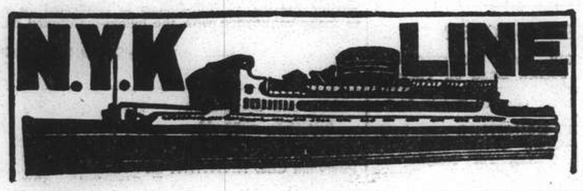

To Honolulu, San Francisco and Los Angeles, via Yokohama
From Kobe
TAIYO MARU ..... June 13
TATSUTA MARU ..... June 21
CHICHIBU MARU ..... July 13

To Manila P. I.
ASUKA MARU ..... June 24

To Vancouver and Seattle
From Kobe
HEIAN MARU ..... June 27

To Australian Ports via Manila
From Hongkong
ATSUTA MARU ..... June 25

To Aden, Naples, Marseilles, London, Antwerp and Rotterdam via Straits and Colombo (*Calls at Hamburg)
From Shanghai
HAKONE MARU ..... June 14
FUSHIMI MARU ..... June 28
HAKOZAKI MARU ..... July 12
SUWA MARU ..... July 26

To Kobe, Yokohama
SUWA MARU ..... June 22
TERUKUNI MARU ..... July 2

To Nagasaki (Rapid Express Service)
SHANGHAI MARU ..... June 11
*SHANGHAI MARU ..... June 15
NAGASAKI MARU ..... June 17
NAGASAKI MARU ..... June 21
*Calls at Nagasaki and Kobe.

For Passage or Freight apply to **NIPPON YUSEN KAISHA**
31 The Bund
Tel. 12842 After Office Hours 18885
General Passenger Agents of Cunard-White Star, Ltd.

PASSAGE FARES
Shanghai to London

Class	Single	Return
A	£88	£154
B	£68	£119
C	£64	£112

Sailings to EUROPE and UNITED KINGDOM Ports

B * †	MEMNON	June 12	M'lles, London, R'dam, H'burg and Gl'gow
A †	ANTENOR	June 26	M'lles, London, R'dam, Glasgow
B * †	AJAX	July 10	M'lles, London, R'dam, H'burg and Gl'gow
ø	ANTILOCHUS	July 18	Havre, Liverpool and Bromborough
A †	HECTOR	July 24	Marseilles, London, R'dam and Glasgow

* calls at Casablanca † via Aden ø via Saigon

A monthly service is also maintained from Hongkong and Japan to Pacific Coast

Arrivals from United Kingdom and Sailings to Japan etc.

		From		Sails	For
B	AJAX	Liverpool	June 13	June 14	Tsingtao and Japan Ports
A	HECTOR	Liverpool	June 24	June 26	Tsingtao, Taku, Dairen and Japan Ports
C	HELENUS	Gdynia	June 24	June 25	Taku Bar and Japan Ports
C	TEIRESIAS	Liverpool	July 2	July 6	Japan Ports
B	MENESTHEUS	Liverpool	July 6	July 7	Tsingtao and Japan Ports

AUSTRALIAN-ORIENTAL LINE

To AUSTRALIA from HONGKONG. Calling at Manila, Thursday Is., Cairns, Townsville, Brisbane, Sydney and Melbourne.

British Steamers: "CHANGTE"—"TAIPING" (Oil Burners).

FASTEST AND MOST UP-TO-DATE STEAMERS IN THE SERVICE.
OPEN AIR SWIMMING POOL.
ELECTRIC LAUNDRY, BARBER SHOP, SURGEON AND STEWARDESS CARRIED.

Enjoy Your Leave in Australia and New Zealand, Hongkong to Sydney—19 Days.

FIRST CLASS FARE from SHANGHAI to SYDNEY —£53 Single—£84.15.0 Return

FIRST CLASS FARE from SHANGHAI to LONDON (Via Australia) from £125.14.0 Single.

(Australian Newspapers on File).

Steamers	Leaves Hongkong	Leaves Manila	Due Sydney
"CHANGTE"	June 17	June 20	July 6
"TAIPING"	July 15	July 18	Aug. 3
"CHANGTE"	Aug. 16	Aug. 19	Sept. 4
"TAIPING"	Sept. 13	Sept. 16	Oct. 2

AGENTS:
BUTTERFIELD & SWIRE
21-23 French Bund Telephone 82020

To EUROPE via SIBERIA

THE SHORTEST, CHEAPEST AND MOST COMFORTABLE ROUTE. ALL NECESSARY VISAS ARRANGED.

UNION STEAMSHIP AGENCY
51 CANTON ROAD TELEPHONE 11706
Agents: Far Eastern State Steamship Line of U.S.S.R.

HAMBURG-AMERIKA LINIE

FAR EASTERN MAIL
PASSENGER AND FREIGHT SERVICE

SAILINGS FROM SHANGHAI TO EUROPE:
mv. KULMERLAND July 3 Genoa, A'werp, R'dam, Hamburg.
ss. HINDENBURG July 13 Marseilles, Rotterdam, Hamburg.

OUTWARD VESSELS LATEST MOVEMENTS:

			Due S'hai
mv. KULMERLAND	Left Hongkong	June 7	June 10
ss. NORDMARK	Left Singapore	June 7	June 21
mv. DUISBURG	Passed Suez	June 4	July 8
mv. SAUERLAND	Left Rotterdam	June 3	July 22

Through-tickets Far East/America/Europe issued
Subject to Alteration without notice. For Passage and Freight apply to
HAMBURG-AMERIKA LINIE
20 Canton Road FILIALE SHANGHAI Tel. 18709

D. K. K.

SHANGHAI-TSINGTAO-DAIREN-LINE.

	Arrival.	Departure.
SS. DAIREN MARU	June 9	June 10 at 11 a.m.
SS. TSINGTAO MARU	June 11	June 13 at 11 a.m.
SS. HOTEN MARU	June 14	June 15 at 11 a.m.
SS. DAIREN MARU	June 16	June 18 at 11 a.m.
SS. TSINGTAO MARU	June 19	June 20 at 11 a.m.
SS. HOTEN MARU	June 21	June 23 at 11 a.m.

SHANGHAI-TSINGTAO-TIENTSIN-LINE.
(Freight only)
SS. KOGA MARU ..... June 11
SS. HAKKA MARU ..... June 16
SS. KOGA MARU ..... June 26
SS. HAKKA MARU ..... July 1

For Passage and Freight apply to:
DAIREN KISEN KAISHA
110 Szechuen Road Telephone 19646

TRAVEL AND SHIPPING

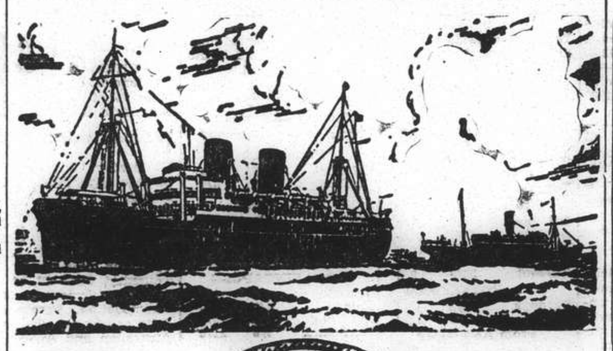

B. I. P&O E.&A.

(Incorporated in England—by Royal Charter)
Direct Fortnightly Mail Steamers (under contract with H.M. Govt.)

TO BOMBAY, MARSEILLES and LONDON
Via Hongkong, Straits and Ceylon

	From Shanghai	Tonnage
June	14 *BURDWAN	6,100
	21 RAJPUTANA	17,000
July	5 RANCHI	17,000
	12 *SOMALI	7,000
	19 RANPURA	17,000

	From Shanghai	Tonnage
Aug.	2 RAWALPINDI	17,000
	9 *BANGALORE	6,100
	16 NALDERA	16,000
	30 CORFU	15,000

*Cargo only; calling at Casablanca, Havre, Hull, Hamburg, Rotterdam and Antwerp.

BRITISH INDIA STEAM NAVIGATION CO.

To CALCUTTA via PORTS

	Leave Shanghai For Japan	Leave Hongkong
SHIRALA		June 18
TILAWA		July 2

EASTERN & AUSTRALIAN S.S. CO., LTD.

DIRECT FAST MAIL SERVICE
SHANGHAI TO AUSTRALIA
Via JAPAN, HONGKONG and RABAUL

Visit Australia and New Zealand for a healthy and cheap holiday. Your money is worth 25% more. Variations of climate to suit all with surfing and shooting second to none.

Steamers	Commanders	Lv. Shanghai via Japan	Leaves Hongkong	Arrives Sydney
NANKIN	T. J. Mills	June 9	July 2	July 21
NELLORE	T. H. Scott-White	July 11	Aug. 5	Aug. 24
TANDA	E. Pilcher	Aug. 8	Sept. 2	Sept. 21

TAKING PASSENGERS AND CARGO DIRECT FROM SHANGHAI OR TRANSHIPPING VIA HONGKONG

All vessels may call at any ports on or off the route—and the route and all sailings are subject to change or deviation with or without notice.

Mackinnon, Mackenzie, & Co.
27 The Bund (Ewo Building) Telephone 11428

MESSAGERIES MARITIMES

9 Ave. Edward VII
Tel. 82034

FRENCH MAIL SERVICE KOBE, MARSEILLES
via Shanghai, Hongkong, Saigon, Singapore, Colombo, Djibouti and Port-Said.

The mv. MARECHAL JOFFRE
from Marseilles is expected to arrive at the Jardine's Pootung Wharf, June 11, at about 6 a.m.

The passengers will land at the Customs Jetty at about 7 a.m.

BURNS PHILP LINE
M.V. "NEPTUNA"

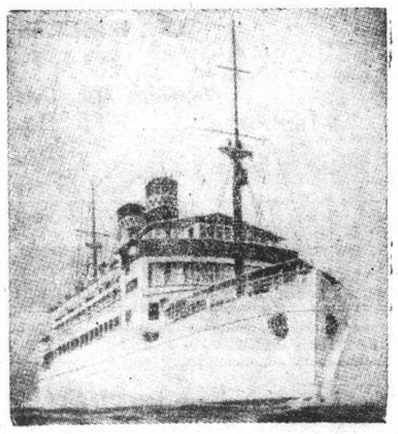

PASSENGER AND FREIGHT SERVICE TO
AUSTRALIA

Next Sailing from Hongkong July 27, 1938
For:—Saigon, Madang, Salamaua, Rabaul, Sydney and Melbourne.

First Class Fare to Sydney: Single £47.10; Return £76

Passenger and Freight Agents:—
GIBB, LIVINGSTON & CO., LTD.
100 Jinkee Road, Shanghai. Telephone 16940

TRAVEL AND SHIPPING

LLOYD TRIESTINO

mv. VICTORIA
will leave for Genoa via Hongkong, Manila, Singapore, Colombo, Bombay, Aden, Port Said, Naples

on or about June 14

s.s. "CONTE VERDE" to Trieste on or about July 12
s.s. "CONTE BIANCAMANO" to Genoa " " Aug. 17

For particulars please apply to
LLOYD TRIESTINO
26 The Bund
Telephone: 16885 SHANGHAI Telg. Ad. LLOYDIANO

P. & O.

ss. BURDWAN
(Tons 6,100)
CARGO STEAMER

Sails for Marseilles, Casablanca, Havre, London, Hull, Hamburg Rotterdam and Antwerp via Hongkong, and Ports

on or about Tuesday, June 14, 1938
(Loading at Customs Buoys Nos. 13/14)

All vessels may call at any ports on or off the route—and the route and all sailings are subject to change or deviations with or without notice.

For Freight apply to:
MACKINNON, MACKENZIE & CO.
Agents
Telephone 11428 27 The Bund

O.S.K.

Shanghai Sailing
For Formosa (Keelung and Takao)
HONGKONG MARU .... June 13
CANTON MARU ..... June 19

Kobe Sailing
New York via Panama Canal
*TOSAN MARU ..... June 11
*HOKKAI MARU ..... June 21
For Australia
*CANBERRA MARU .... June 30
For New Zealand
*BRISBANE MARU ..... June 30

Hongkong Sailing
For South America via Africa
RIO DE JANEIRO MARU June 23
MONTEVIDEO MARU .. July 21
For Bombay
For Calcutta
*HAVANA MARU ..... July 3

*Cargo only

OSAKA SYOSEN KAISYA
(OSAKA SHOSEN KAISHA)
20 Canton Road Telephone 15324

East Asiatic Co., Ltd.

of Copenhagen

Outwards from European Continental Ports
MS. AFRIKA .. .. June 29

Homewards
for Jaffa, Haifa, Rotterdam, Hamburg and Copenhagen
MS. CHILE loading at Hongkong .. .. July 15

The vessels have accommodation for a limited number of passengers
Fare Shanghai/Rotterdam/Hamburg £65

Agency of
THE EAST ASIATIC CO., LTD.
Telephone 15055 17 Canton Road

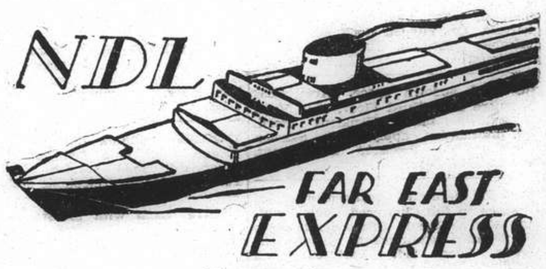

Homewards:
SS. "SCHARNHORST" for Genoa, Southampton, Rotterdam, Bremen, Hamburg .. .. June 24
MS. "COBURG" for Port Sudan, Marseilles, Casablanca, Rotterdam, Hamburg, Bremen July 8
SS. "POTSDAM" for Genoa, Southampton, Rotterdam, Bremen, Hamburg .. .. .. July 22
SS. "DONAU" for Marseilles, Oran, Rotterdam, Hamburg, Bremen .. .. July 26

Outwards:

			Due Shanghai
ss. SCHARNHORST ..	Left Manila	June 7	June 12
ss. DONAU	Left Port Said	June 9	July 8
ss. POTSDAM	Left Antwerp	June 9	July 9
ss. NECKAR	Leaves Hamburg	June 18	Aug. 3

For passage and Freight apply to
MELCHERS & CO.
General Agents
NORDDEUTSCHER LLOYD, BREMEN
210 Kiukiang Road Telephone 15566

TRAVEL AND SHIPPING

EMPRESS OF ASIA

sails for
VICTORIA AND VANCOUVER
via Nagasaki—Kobe—Yokohama
from Shanghai & Hongkew "Hunts" Wharf—Shanghai Side
4 a.m. MONDAY, June 13

TENDER SERVICE

Lv: Custom's Jetty		Lv. Ship
4.00 p.m.	Sunday, June 12	5.00 p.m.
6.30 p.m.	Sunday, June 12	7.30 p.m.
11.00 p.m. (Despatching)	Sunday, June 12	11.30 p.m.

SOUTHBOUND SAILINGS

	Leave Shanghai	Arrive Hongkong	Arrive Manila
Empress of Canada	June 15	June 17	June 19
Empress of Russia	June 28	June 30	July 2

Visit
SCOTLAND'S EMPIRE EXHIBITION
in Bellahouston Park, Glasgow

It is the biggest Empire Exhibition since the famous British Empire Exhibition at Wembley in 1924.

Canada, Australia, New Zealand, South Africa, Ireland, Southern Rhodesia, Burma and over 30 of the Colonies & Dependencies will be represented

EMPIRE EXHIBITION SCOTLAND 1938

For full information and Literature apply to
Canadian Pacific
WORLD'S GREATEST TRAVEL SYSTEM
The Bund and Peking Road **Telephone 19490**

Holland East-Asia Line

of the United Netherlands Navigation Company
FAR EASTERN FREIGHT SERVICE

OUTWARD
From Bremen, Hamburg, Antwerp, Amsterdam, Rotterdam and Genoa
SS. MEERKERK ..... Discharged her Shanghai cargo at Dairen
SS. SEROOSKERK ..... Discharged her Shanghai cargo at Manila

HOMEWARD
to
ADEN/PORT SAID
Genoa, Antwerp, Rotterdam, Amsterdam, Hamburg and Bremen
SS. GAASTERKERK ..... Due to sail from Hongkong June 23, 1938

Through Bs/L issued to all Mediterranean and all North Continental Ports. Optional Bs/L issued to United Kingdom/Continental Ports.

The steamers have excellent accommodation for a limited number of saloon passengers.

Shanghai/Genoa £61
Shanghai/Rotterdam/London £65

JAVA-CHINA-JAPAN LIJN AGENTSCHAP SHANGHAI N.V.
133 Szechuen Road, Brunner Mond Building
General Agents Telephone 16247-6-5-4 (4 lines)

THE SWEDISH EAST-ASIATIC COMPANY LIMITED

MS. PEIPING
loading Shanghai June 26
for Tripoli, Algiers, Oran, Antwerp, Rotterdam, Hamburg, Oslo and Gothenburg.

Agents:
The Ekman Foreign Agencies, Ltd.
HAMILTON HOUSE TELEPHONE 11330

"Glen" and "Shire" Lines

Joint Services to and from the United Kingdom, Continent etc.

OUTWARDS: Due to arrive from London
"GLENAPP" . . . . . July 10

HOMEWARDS: Due to sail from Shanghai
"AUTOLYCUS" . . . . . July 2
Casablanca, London, Rotterdam, Hamburg and Middlesborough. via Hongkong and Straits

Loading dates approximate and subject to alteration without notice.

JARDINE MATHESON & CO., LTD. *Passenger and Loading Agents* Telephone 15290
BUTTERFIELD & SWIRE *Discharging Agents* Telephone 82020

BARBER-WILHELMSEN

Express Service

Shanghai—37 DAYS—New York

To New York and Boston via Los Angeles and Panama Canal

mv. TOULOUSE sailing June 22

Special Accommodation for Silk, Refrigerated Cargo and Oil in Bulk

For Freight and Passage Rates apply
DODWELL & CO., LTD.
17 Canton Road Telephone 11369

Positions Vacant

WINDOW decorator, foreign or Chinese. Only those with previous experience need apply. State salary, references, etc. Box 3413, N.C.D.N. -7465

WANTED, licensed chief officer for ocean going vessel. Only Britons need apply. Address Box 3414, N.C.-D.N. 15238

WANTED, a bright, young Chinese with thorough knowledge of English, capable of typing and letter writing, and import-export experiences. Must furnish references and salary expected. Written application by applicants only. Address Box 3405, N.C. D.N. 15230

WANTED experienced lady canvasser for printing press. Small salary and commission to start with. Good prospects for the right person. Address Box 3369, N.C.D.N. -7366

WANTED young boy or girl from the American School. Make extra money during your summer vacation by securing orders for printing press. Transportation and commission for the right person. Address Box 3368, N.C.-D.N. -7366

WANTED Chinese accountant. Knowledge of English and organizing ability essential. State age, give full particulars of previous employment and salary expected. Address Box 3397, N.C.D.N. 15223

Positions Wanted

Advertisements under this heading only are accepted at the rate of three dollar cents per word per insertion, with a minimum charge of $0.50.

INTELLIGENT young lady steno-typist, beginner, badly in need of work. Salary no object. Address Box 3410, N.C.D.N. -7454

YOUNG British girl, experienced in general office routine seeks position as stenographer. Kindly address Box 3404, N.C.D.N. -7442

AMERICAN girl, stenographer-beginner, seeks position. Salary no object. Address Box 3349, N.C.D.N. -7327

GERMAN girl (17) willing to act as children's companion during her school holidays, half/whole day, outport no objection. Address Box 3310, N.C.D.N. -7238

YOUNG Russian electric-engineer, recently graduated, seeks position. Will be contented with smallest salary. Address Box 3364, N.C.D.N. -7363

CHINESE girl, stenographer-beginner seeks position immediately. Knowledge of elementary bookkeeping. Salary no object. Address Box 3362, N.C.D.N. -7356

FOREIGN girl, knowing bookkeeping, five years office experience seeks employment, will accept any position, cashier, shop assistant, etc. Highest references. Address Box 3371, N.C.D.N. -7376

WELL-educated German lady seeks engagement as travelling companion, eastward or westward direction. Address Box 3305, N.C.D.N. -7224

FOREIGNER, aged 32, seeks position as warehouse manager, supervisor or mercantile assistant, good knowledge of local dialect, and has good references. Reply to Box 3381, N.C.D.N. -7394

SECRETARY-stenographer, British, wide experience, knowledge filing, coding, general office work, bookkeeping. Excellent testimonials. Address Box 3382, N.C.D.N. -7397

SINGLE Russian lady, middle-aged, desires position as housekeeper/cook. Salary immaterial. Address Box 3388, N.C.D.N. -7408

ENERGETIC young Briton, with good reference, seeks position. Willing to accept any salary. Box 3348, N.C.D.N. -7327

CHINESE, 36, over fifteen years' experience in bookkeeping, cabling, shipping and export works, etc. desires position. Outport no objection. Moderate salary. Box 3372, N.C.D.N. -7377

APPOINTMENT: Those seeking appointments, possessing necessary qualifications and highest references, may register at Clarkes Inquiry & Protection Agency, 88 Nanking Road. 15010

Personal

WILL charming young blonde lady present Buccaneer showing Wednesday night, separated from lady companion, please communicate Box 3418, N.C.D.N. so that meeting can be arranged. Mutual friend for introduction. -7470

Business Opportunities

RELIABLE Chinese agency wishing to connect with local firms for selling foreign wines, spirits, or other goods on commission basis. Box 3365, N.C.D.N. -7364

FOREIGNER willing to invest $10,000—$100,000 in sound business as partner. Strictly confidential. Box 3395, N.C.D.N. -7428

Miscellaneous

CARPETS cleaned chemically 7 cents per square foot. Rugs repaired, stored, insured. Esso Company, Telephone 12170. -7124

FOR $2.30 per month you can read 14 magazines such as Esquire, Cosmopolitan, Good Housekeeping, Vogue, Harper's Bazaar, Readers Digest, Strand, Windsor, Time, Life, Movie and Detective Magazines, etc. Telephone 83288 for list of 100 magazines. The Home Magazine Library. 15099

Radios

FOR skilled workmanship call 32392 American Radio Repair, 1549 Bubbling Well Road. 15037

PURCHASE second-hand radios, also repair at client's home. Modern Radio Service, 356 Avenue Foch, Telephone 38147. -7159

1937 General Electric, long and short waves, three bands, eight metal tubes, A1 condition, just like new, $300. Telephone 37199 during office hour. -7407

FOR radio repair call International Radio Service, 9 Cardinal Mercier, Telephone 75897. -6979

Animals

PEDIGREED Dachshund for sale, 26 months old. Telephone 71844, after 10 a.m. or address Box 3400, N.C.D.N. -7436

THOROUGHBRED Alsatian pups for sale. Pedigree. Beautifully marked. Parents imported. Telephone 51584, from 8 a.m. to 4 p.m. -7374

FOR HIRE or sale, really first-class Z pony, very comfortable ride, Telephone 70418. Dufour Apartment 12A. -7255

For Sale—Miscellaneous

DINING-room suite, 12 pieces, excellent condition, $120 or near offer. Table fan 110 volt. Telephone 77623 between 1 and 3, 5 and 7. -7450

REFRIGERATORS. Westinghouse 4-door, 6 cu. ft. D.K.W., 11 ft., 10 ft. and 6 ft. glass-counters, in running order. Lane 125, House 7 Kiaochow Road. -7459

ONE small, portable hikers tent, in perfect condition. Quick sale $24. Apply 56/10, Nanyang Road. -7437

X-STITCH grass oblong 10 cents, Tuscany oblong 18 cents, gentleman's monogrammed silk handkerchief 50 cents, linen sandwich cover, 60 cents, lace gloves in 12 colours 45 cents pair. Many latest laces and linens sold at wholesale price. Lace & Linen Snydicate, 114 Peking Road (1st Floor). 15157

Motor Cars and Cycles

1935 Chevrolet sedan, four doors, 6 light cylinders, very economical, first-class condition throughout, cheap sale, owner leaving. Box 3415, N.C.-D.N. -7467

FOR SALE, 1934 Morris Minor, four-door sedan in excellent condition. $1,500 or nearest offer. Telephone 74730 between 12 and 2 p.m. -7444

CHRYSLER roadster. Thoroughly overhauled, new pistons, new tyres, new paint. Bargain at $300 or near offer. Quick sale, cash. Grand Garage Francais, 424 Avenue Joffre. -7457

WANTED small economical car. Must be real bargain. Limit $400. Address Box 3419, N.C.D.N. -7472

WANTED a small sedan car in good condition, if possible with four doors. Box 3403, N.C.D.N. -7441

ECONOMICAL 1931 Essex, excellent condition, for sale, $650. Address Box 3401, N.C.D.N. -7438

WE offer cash for used cars and trucks. Apply Jenny's Motors, 177 Amiral Courbet, Telephone 73165. -8911

WANTED Ford or similar type 4-door sedan. Cheapest price. Address Box 3328, N.C.D.N. -7283

FOR SALE, smart economical 1932 Morris Minor, engine in perfect order and guaranteed. Thompson, Central Police Station. -7423

WANTED, 1933-36 economical four-door sedan. Maximum price $1,500 cash. Address Box 3396, N.C.D.N. No brokers. -7432

1936 Plymouth sedan, A1 condition, U.S.$600. No dealers. Telephone 37199 during office hour. -7407

Office Cars

LIFT wanted, 295 Route Cohen to Kiukiang Road. Three/four times daily. Summer hours. Please telephone 72816. 15236

ONE seat available in office car from I.S.S. Apartments or Picardie/Petain to Bund, three times daily. Address Box 3406, N.C.D.N. -7446

WANTED car lift, from June 15. Rue Bourgeat, corner Avenue Roi Albert. Summer hours, three or four times daily. Please telephone 73153 after office hours or address Box 3380, N.C.D.N. 15203

LIFT wanted, Great Western Court to Bund. Two/three times daily. Summer hours. Box 3361, N.C.D.N. -7351

Boats

STEAM launch, length 56 ft. Width 10 ft. 2 in. Draft 6 ft. 30 h.p Box 3237, N.C.D.N. -7462

FOR SALE, 52 ft. x 10 ft. 6 in. all steel motor houseboat fitted with twin Thornycroft engines, speed 8 knots, independent electric lighting plant, lavatory, kitchen, etc. Address Box 3322, N.C.D.N. 15136

Garages

WILLOW Court, 34 Boissezon, some garages available $15 per month. A. Sator (Property Dept.). Telephone 19902 10 a.m. to 1 p.m. 15195

Wanted to Purchase

WE buy any kind of second-hand refrigerators. Address Box 3411, N.C.D.N. -7460

REFRIGERATOR 3—5 cu. ft. State make, year, condition, lowest price. Address Box 3273, N.C.D.N. -7378

WE purchase all kinds of high-class furniture. Carpets, piano, typewriter, radio and useful household effects at a fair price. For further particulars apply to the Chesterfield Art Second-hand Goods Store, 1469 Bubbling Well Road, Telephone 36334. -7415

Lost

LOST. Wenchow/Shanghai B/L No. 116 on ss. Tembien on May 25, 1938, covering 77 chest green tea, maked J. The original B/L. is hereby considered to be null and void. A new B/L. is issued herewith to supersede the lost one. Shun Nee Kung (仁義公). -7382

Chinese Servants

CAN strongly recommend excellent No. 1 house-boy. Many years with British family. Will do cook-houseboy if necessary. Address Box 3417, N.C.D.N. -7469

VERY good cook-boy and wash-amah recommended by English family. Free after June 21. O'Brien, Telephone 19105. 15237

72782 TELEPHONE. Reliable cooks, boys, amahs, chauffeurs, etc. Foreign management. General Employment Agency, 1272 Avenue Joffre. -7322

EXCELLENT cook-boy, honest, clean, hardworking. Good reference. Telephone 73015, Mrs. Anderson. -7370

MODERN Employment Bureau, 613 Avenue Joffre, House 26. Recommends: cooks, boy, amahs, chauffeurs with best references. Apply Telephone 84196. -7285

HONEST and experienced Chinese house-boy or cook-boy, seeks position immediately. Good recommendations. Address Box 3392, N.C.D.N. -7417

ADVERTISER recommends capable Nanking car-boy in possession of Shanghai driving licence. Previously employed Nanking Consular Customs personnel. All advantages of chauffeur at low cost. Address Box 3390, N.C. D.N. 15061

73148 CENTRAL Employment Agency (British). 2,000 satisfied international customers. Picked cook-boys, baby-amahs, cook-amahs, house-amahs, wash-amahs, chauffeurs, watchmen, stenographers. -7125

CAN recommend a good, honest and reliable cook-boy. Owner leaving Shanghai. Telephone 75460. -7384

Summer Resorts

PEITAIHO-Westend to let at $1,000, beautifully situated bungalow, 7 living rooms. Address Box 3412, N.C.D.N. 15239

PROSPECTIVE. German ladies contemplate going Tsingtao. Any wishing to send children there to be looked after, provided with carefully prepared food, healthful surroundings, tutoring, music (if desired), telephone 75794. -7463

FOR RENT. Desirable shore front bungalow at Rocky Point, Peitaiho. Three bedrooms and alcove $850. Apply Gibb, 538 Avenue Haig. -7452

PEI-TAI-HO, Kurhaus Hotel open from June 15. On parle français. Exquisite cuisine. Large airy rooms. Apply F. W. Schmitz, Poppe Road 56A. Tientsin. -7471

TO LET Tsingtao, three-roomed furnished flat, fifteen minutes walk Strand. Iltis Huk, modern, seven-roomed, furnished bungalow on beach. Telephone 12123 office hours. -7466

TSINGTAO. Boarding House at No. 39, 1st Kinkow Road. 5 minutes from Beach, with large roof-garden, facing sea, nicely furnished and airy rooms. Excellent German cuisine. Moderate prices. Apply to L. Nauert, cable address: Woolhair. -7456

TSINGTAO, Pine Grove Villa, near German Beach, private pine forest. Four-roomed fully-furnished flats or rooms separately, board optional. Apply Mr. Guter, King May Co., 36 Siking Road, Telephone 13712. -7464

STRAND Hotel, Peitaiho Beach. Opens June. For accommodation apply Mrs. M. Lisske, 10 Canal Road, Tientsin. 15194

TSINGTAO, Villa Dold. Situated amidst pines, overlooking sea, 1 minute to either Strand or German Beach, excellent cuisine, all modern conveniences. Mrs. B. Dold, Post Office Box 217, Tsingtao. -7261

LAOSHAN (Waterfall District). To let, comfortable rooms, with board. Refrigerator, modern plumbing, sanitation. Private swimming pool, sandy beach, on premises. Apply Mrs. Porter, Post Office Box 3, Laoshan, Tsingtao. 14320

KINGS Hotel, Weihaiwei. The ideal place for a summer holiday. Situated in enclosed grounds with private beach and landing place. All rooms face the sea and have individual bathrooms. Excellent food, reasonable rates. Under foreign supervision. For further particulars apply the Management. -7162

TSINGTAO, three-roomed flat, furnished; modern conveniences. Midway beach and town. Season $700. Address Box 3361, N.C.D.N. -7112

Houses and Land

TO LET, three mows vacant land with fence around, located on Kinnear Road, near Edinburgh Road, Address Box 3285, N.C.D.N. -7178

LOT of 8.2 fans. Great Western Road. Excellent investment in local dollars. Far Eastern Credit Co., 46 Route de Grouchy. Telephone 73740. -7410

To Advertisers

The following replies are being held at this office, and the owners of the undermentioned Box numbers are requested to call for same before June 20 after which date they will be destroyed. Nos. 2670, 2673, 2712, 2741, 2768, 2769, 2808, 2919, 2927, 2995, 3005, 3051, 3082, 3094, 3101, 3108, 3164, 3237, 3262, 3298, 3304.

Rooms Without Board

LARGE, south room, very cool, furnished or unfurnished, for single lady. King Albert Apartment, 355 Avenue Roi Albert, Flat 8. View afternoon. -7443

VERY reasonably, to let from July 1 for three months or longer, two rooms in the flat of Haig Court. Double bedroom and drawing/dining-room combined. Nicely furnished, bath, balcony attached, kitchen could be used. Apply Telephone 22796 from 8-10 and 1-2. 15229

IN private family, south-facing furnished room, bath attached. In modern apartment on Seymour Road. Board optional. Telephone 38782. -7427

ONE south-facing room, nice verandah, private bath, nicely furnished. With or without breakfast. 236 Rue Maresca. -7087

TWO single furnished rooms in detached house. Telephone 71115. -7269

Offices, Shops, Godowns

$40. Show-room, double-fronted lock-up shop, 20 foot frontage, good windows; lofty; tiled floor. No living quarters. On Yuyuen Road near Park, desirable position. Telephone 20835 mealtimes. -7455

TO LET godown space. Area 3,560 square feet, Third Floor, Chin Yuen Li godown, facing Tiendong Road. For information, apply E. D. Sassoon & Co. Ltd. Property Department, Telephone 11430. 15241

TO LET, large and small modern office space in the Chartered Bank Building. 18 The Bund. Space arranged to suit tenants' requirements. Apply Eric Davies, Room 214, Chartered Bank Building. Telephone 15874. 15012

TO LET large and small modern office space in 190 Peking Road. Apply D. E. J. Abraham, 83 Peking Road. Telephone 16722. 15017

OFFICE space to let. ground floor, Arnhold Building, approximately 5,000 square feet. For information please apply to Cathay Land Co., Telephone 11430. 15016

Beauty Culture, etc.

Advertisements under this heading are carefully scrutinized before acceptance, and though no guarantee can be given readers may be reasonably assured of their bona fides.

LADY gives general massage, manicure, 10-7 p.m. 205 Peking Road. Apartment 30, Second Floor. 15063

LADY gives general massage, pedicure, from 11-8, 304 Kiangse Road, First Floor. -7076

MISS Dardari, from Australia, qualified reducing body massage. Natural way to health. Ladies from 9—1, gentlemen from 2—8. 409 Burlington Hotel, Telephone 34200. -7290

House & Garden

FOR PAINTING, decoration and maintenance, reasonably priced and well done, telephone "House & Garden," 77288.

GARDEN ornaments, bird baths, sundials etc., on display at 1580 Avenue Joffre, "House & Garden."

MOSQUITO fish eat the brood of all mosquitoes. Obtainable from "House & Garden", 1580 Avenue Joffre, Telephone 77288. 15175

Furnished Apartments

TO LET, Bijou Apartment, 278 Hardoon Road, steamheated one and two-roomed apartments, furnished or unfurnished, with bath and kitchenette. Independent entrances. From $65 upwards. Also at 354 Seymour Road. Apply Caretaker or telephone 34477. 15233

ONE large studio-apartment, dressing-room, bar, bathroom, kitchen, near Yu Yuen and Bubbling Well Roads, attractively and beautifully decorated and furnished by Modern Home, in new building. Screened all over. Very cool. All modern conveniences, garage. Servants' quarters. Rent $137. Furniture and fixtures to be taken over. Telephone 21477. -7445

TO LET immediately, high and very cool, two/three-roomed apartment, close Bund. Fully-furnished. Refrigerator, telephone, cook-boy and coolie. $165. Address Box 3294, N.C.D.N. 15127

TO LET from July 1, for 6 months, well-furnished, 5-roomed apartment, Haig Court. Very cool. Telephone 22521, between 1—3 p.m. -7434

TO LET immediately, for three to six months three-roomed apartment fully-furnished including radio, piano, frigidaire, private roof garden etc. End of Avenue Joffre. Rent $195. Telephone 71437 tiffin and after office hours. 15219

TO LET June 30 for three months, nicely modern furnished 2-roomed flat, bathroom, kitchen, verandah, large garden facing south. Apply 30 Rue Pere Robert. -7428

ATTRACTIVE two-roomed apartment, bedroom furniture to be taken over. 904 Hamilton House, Telephone 17074. Please call from 1-1.30 noon. 15198

EXCEPTIONALLY attractive and cool five room furnished apartment in Brookside Apartments, 433 Avenue Haig, to let to responsible party. For particulars, apply to Elliott Hazzard, Agent, 33 Szechuen Road, Telephone 10117. -7359

Unfurnished Apartments

DUFOUR Apartments, 176 Route Dufour. Three-roomed apartment available any time. Apply Credit Foncier, Telephone 16366. 15242

JUBILEE Court flat of four rooms. All modern conveniences and superior finishings. Telephone 12094. 15228

THE Foncière et Immobiliére de Chine has available for rental some modern 3-4 roomed apartments in the best part of French Concession at reasonable rates. Also office space in the Central district. Apply to the office, 9 Avenue Edward VII, Telephone 82008. 15220

TWO-roomed apartment at 149 Yuen Ming Yuen Road, Telephone 16437. 15119

TO LET immediately, best residential part French Concession, flat five rooms, three baths. Part of furniture to be taken over. Rental very moderate. Telephone 71675. -7425

EMERALD Apartments, 741 Rue Ratard, 3-roomed apartment, available July 1. Apply Credit Foncier. Telephone 16366. Liza Building. 15225

Rooms with Board

AVAILABLE in bachelor's mess, cool, comfortable room with private bath for one or two. Great Western Road. Telephone 16844 or 21715 or address Box 3399, N.C.D.N. 15231

AVENUE Hall, single and double south-facing rooms. Good food. Supervised by Mrs. Chr. Falkenstein, 1434 Avenue Road, Telephone 30244. -7244

TO LET. In English family, one large double room with board. Separate verandah and bathroom. Telephone 10622. -7387

ROOMS to let. No restrictions daily, weekly and monthly rates. Vicinity Route Pichon. Telephone 73926. -7304

BEVERLEY House, 30 Route Boissezon. Well-furnished, good-sized rooms, each with private bathroom. Excellent food, English management. From $120 up. Telephone 70787. -7393

RIVERINA, 31 Rue Massenet. One large double room with verandah facing south, private bathroom. Large garden. Moderate rates. Mrs. Anderson, Telephone 73015. -7369

AVONDALE House, Lane 1220/1 Avenue Road. Comfortable double bed-sitting room, private bathroom. Excellent cuisine, tennis court. -7161

THE Villas, 969 Avenue Foch, suitable 9, 1, 14 buses, double/single rooms available. Pleasant surroundings. Tennis garage. Mrs. Fisher, Telephone 75433. -7172

355 AVENUE Haig, corner Tifeng Road. Clean, comfortable, small/large rooms. Special attention to food. Bus stops. Telephone. Mrs. Hedden 71163. -7173

ROOMS, including library, swimming and other club facilities. Foreign supervised food service. (Optional.) Foreign Y.M.C.A. Telephone 92250. 15011

SMALL room with private bathroom. Telephone 73793, Mrs. Eriksen, 335 Rue Bourgeat. -7386

THE Gardens, 90 Route des Soeurs. Well-appointed rooms, excellent cuisine. Attractive garden. Foreign owned and managed. -7390

Wanted to Rent

BACHELOR wants small one or two-roomed apartment, furnished/unfurnished. Address Box 3416, N.C.D.N. -7468

WANTED, five or six-roomed house with garden in vicinity American School or western district. Address Box 3408, N.C.D.N. -7451

BACHELOR requires room. Settlement preferred. Address Box 3402, N.C. D.N. -7440

WANTED unfurnished one-roomed self-contained flat. Vicinity Avenue Petain. Address Box 3398, N.C.D.N. -7435

Dancing

PROFESSOR Waldemar, famous teacher in ballroom, ballet, tap dances, gives private-class lessons. 1272 Avenue Joffre. -7349

Vessels Arriving

The first date is that of the ship's departure from the Port under which she appears; the second is the date she is due to arrive in Shanghai.

EUROPE AND STRAITS

From LIVERPOOL			**From PORT SAID**		
Teiresias	21/5	2/7	Donau	9/6	8/7
Menelaus	4/6	15/7	**From SUEZ**		
Aeneas	11/6	23/7	Helenus	24/5	24/6
From LONDON			Duisburg	4/6	8/7
Bangalore	28/6	11/7	**From ADEN**		
From HAMBURG			Naldera	6/6	26/6
Tai Yang	4/5	13/6	**From BATAVIA**		
Afrika	13/5	29/6	Tjisaroea	1/6	15/6
Titan	4/6	20/7	**From SINGAPORE**		
Neckar	18/6	3/8	Somali	4/6	12/6
Talabot	30/6	8/8	Ranchi	4/6	12/6
From ROTTERDAM			Tai Yang	3/6	13/6
Taronga	4/6	12/7	Nordmark	7/6	21/6
Sauerland	3/6	22/7	**From MANILA**		
From ANTWERP			Triton	6/6	11/6
Potsdam	9/6	9/7	Scharnhorst	7/6	12/6
From GIBRALTAR			Tjisadane	6/6	13/6
Ranpura	7/6	10/7	Ajax	7/6	13/6
From GENOA			Myrmidon	10/6	19/6
Victoria	19/5	12/6			

AMERICA AND JAPAN

From NEW YORK			**From VANCOUVER**		
C. Kimberley	16/4	14/6	Talthybius	1/6	26/6
Foylebank	7/5	27/6	**From LOS ANGELES**		
Malayan Pr.	—	30/6	Penrith C.	31/5	27/6
C. Singapore	17/5	15/7	**From KOBE**		
Silveryew	—	8/8	Memnon	7/6	11/6
C. Evansville	17/6	13/8	Burdwan	9/6	13/6
Clytoneus	27/6	16/8	Hakone M.	9/6	13/6
From SAVANNAH					
Phemius	29/5	12/7			

AFRICA AND AUSTRALIA

From L. MARQUES			**From HOBART**		
Erica	—	29/6	Nellore	6/6	10/7
From SEYCHELLES					
Boissevain	8/6	24/6			

CHINA PORTS

From DAIREN			**From CHITUNG**		
Tsingtao M.	8/6	11/6	Liwo	9/6	10/6
Hoten M.	11/6	14/6	**From AMOY**		
From TIENTSIN			Anking	8/6	10/6
Tingsang	—	10/6	**From HONGKONG**		
Fingal	—	12/6	Mar. Joffre	8/6	10/6
Sandviken	—	16/6	Kulmerland	7/6	10/6
Kronviken	—	20/6	Fausang	—	12/6
From TONGKU			Taiyuan	8/6	12/6
Shengking	9/6	12/6	Victoria	9/6	12/6
Hunan	11/6	15/6	Szechuen	10/6	14/6
From TSINGTAO			Taksang	10/6	14/6
Chekiang	10/6	12/6	Fooshing	11/6	15/6
Antenor	5/6	25/6	Sinkiang	11/6	15/6
From SANCHAKONG			Yatshing	—	16/6
Kungwo	9/6	10/6	Kwaisang	—	19/6

Vessels Leaving

NORTH CHINA COAST

SHUNTIEN June 11. TSINGTAO, WEIHAIWEI, CHEFOO and TIENTSIN. — From French Bund on Saturday, June 11, at 10 a.m. For freight and passage apply Butterfield & Swire, Tel. 82020 (French Bund). 11-6

CHANGON June 12. TSINGTAO, CHEFOO and TIENTSIN.—Sails from Roosevelt Terminal Wharf on Sunday, June 12, at daylight. For freight apply Jardine, Matheson & Co., Ltd. Tel. 15290. 11-6

SUIYANG June 12. TSINGTAO and TIENTSIN.—From French Bund on Sunday, June 12, at 10 a.m. For freight and passage apply Butterfield & Swire, Tel. 82020 (French Bund). 12-6

UNITA June 13. CHINWANGTAO DIRECT.—The Kailan Mining Administration will despatch the steamer Unita, Captain Kvamso, on Monday, June 13, 1938. For freight or passage, apply to the Agent, 30 Foochow Road. Tel. 11070. 13-6

FAUSANG June 14. TSINGTAO, CHEFOO and TIENTSIN.—Sails from Roosevelt Terminal Wharf on Tuesday, June 14. For freight and passage apply Jardine, Matheson & Co., Ltd. Tel. 15290. 14-6

TAKSANG June 15. TSINGTAO, CHEFOO and TIENTSIN.—Sails from Roosevelt Terminal Wharf on Wednesday, June 15. For freight and passage apply Jardine, Matheson & Co., Ltd. Tel. 15290. 15-6

SOUTH CHINA COAST

TINGSANG June 11. SWATOW, HONGKONG and CANTON.—Sails from Roosevelt Terminal Wharf on Saturday, June 11, at 2 p.m. For freight and passage apply Jardine, Matheson & Co., Ltd. Tel. 15290. 11-6

HSIN PEKING June 11. WENCHOW.—From French Bund on Saturday, June 11, at 9 a.m. For freight and passage apply Butterfield & Swire, Tel. 82020 (French Bund). 11-6

TJISALAK June 13. HONGKONG and JAVA PORTS.—The J. C. J. L. s.s. Tjisalak sails from Shanghai (Buoys 14-15) on Monday, June 13 taking cargo to Hongkong and Java ports. Excellent passenger accommodation. Through tickets issued to European/Australian and African Ports. For particulars apply to the Java-China-Japan Lijn Agentschap Shanghai N.V., Brunner Mond Building, 133 Szechuen Road. Tel. Nos. 16247 (4 Lines) 12-6

FINGAL June 14. SWATOW and HONGKONG.—Sails from Roosevelt Terminal Wharf on Tuesday, June 14. For freight apply Jardine, Matheson & Co., Ltd. Tel. 15290. 14-6

Vessels Leaving

SOUTH CHINA COAST

NEWCHWANG June 14. SWATOW and HONGKONG.—From French Bund on Tuesday, June 14 at 11 a.m. For freight and passage apply Butterfield & Swire, Tel. 82020, (French Bund). 14-6

TAIYUAN June 15. AMOY, HONGKONG and CANTON.—From French Bund on Wednesday, June 15, at 6 a.m. For freight and passage apply Butterfield & Swire, Tel. 82020 (French Bund). 14-6

TJISADANE June 16. AMOY, HONGKONG, MANILA, CEBU, MACASSAR, BALI, SOERABAIA and JAVA N.C.—The J.C.J.L. ms. Tjisadane sails from Holt's Wharf, Pootung on Thursday, June 16, at 11 a.m. taking cargo to Java and transhipment in Java. Excellent passenger accommodation. Passengers tender leaves Customs Jetty at 9.30 a.m. Through tickets issued to European, Australian and African Ports. For particulars apply to the Java-China-Japan Lijn Agentschap Shanghai N.V., Brunner Mond Building, 133 Szechuen Road. Tel. 16247 (4 Lines). 15-6

JAPAN

RANCHI June 13. KOBE and YOKOHAMA.—Mackinnon, Mackenzie & Co. Agents P. & O. S. N. Co. 27 The Bund Tel. 11428. 13-6

STRAITS AND EUROPE

MEMNON June 12. MARSEILLES, CASABLANCA, LONDON, ROTTERDAM, HAMBURG and GLASGOW.—For freight & passage apply to Agents, Butterfield & Swire, 21 French Bund. Tel. 82020. 12-6

BURDWAN June 14. MARSEILLES, CASABLANCA, HAVRE, LONDON, HULL, HAMBURG, ROTTERDAM and ANTWERP via HONGKONG, SINGAPORE, PENANG, COLOMBO, ADEN, SUEZ and PORT SAID.—Mackinnon, Mackenzie & Co., Agents, P. & O. S. N. Co. No. 27 The Bund Tel. 11428. 14-6

VICTORIA June 14. NAPLES and GENOA via HONGKONG, MANILA, SINGAPORE, COLOMBO, BOMBAY, ADEN, PORT SAID.—The Lloyd Triestino m.v. Victoria will sail from Shanghai Hongkew Wharf on June 14, at 9 a.m. sharp. For Freight and Passage apply Lloyd Triestino, 26 The Bund. Tel. 16885. 14-6

YALOU June 14. ORAN, CASABLANCA, HAVRE, ANTWERP, DUNKIRK via ADEN and PORT SAID.—For particulars apply to Messageries Maritimes, 9 Avenue Edward VII. Tel. 82034. 14-6

MAR. JOFFRE June 20. MARSEILLES via HONGKONG SAIGON, SINGAPORE, COLOMBO, DJIBOUTI, SUEZ and PORT SAID.—Messageries Maritimes, 9 Avenue Edward VII. Tel. 82034. 20-6

RAJPUTANA June 21. MARSEILLES, GILBRALTAR and LONDON via HONGKONG, SINGAPORE, PENANG, COLOMBO, BOMBAY, ADEN, PORT SAID and MALTA.—Mackinnon, Mackenzie & Co., Agents, P. & O. S. N. Co. 27 The Bund Tel. No. 11428. 21-6

TIRRANNA June 21. CASABLANCA, ANTWERP, ROTTERDAM, HAMBURG and OSLO via HONGKONG, SINGAPORE, PORT SAID.—Motor vessel Tirranna of the Wilhelmsen Lines will be despatched from Shanghai on June 21, for the abovementioned ports. Through Bills of Lading issued for all Scandinavian and Baltic Ports. For freight or passage please apply to Dodwell & Co., Ltd., 17 Canton Road. Tel. 11366. 21-6

SCHARNHORST June 24. GENOA, SOUTHAMPTON, ROTTERDAM, BREMEN and HAMBURG via HONGKONG, MANILA, SINGAPORE, PENANG, BELAWAN, COLOMBO and PORT SAID.—For freight and passage apply to Melchers & Co., General Agents, 210-214 Kiukiang Road. Tel. 15566. 24-6

PEIPING June 27. TRIPOLI, ALGIERS, ORAN, ANTWERP, ROTTERDAM, HAMBURG, OSLO and GOTHENBURG.—The Swedish East Asiatic Co. Ltd.'s m.s. Peiping will leave Shanghai on or about June 27, for the above mentioned ports. Through Bills of Lading to all Scandinavian and Baltic ports. Cargo for U.K. ports accepted on optional Bs/L. For freight and passage, please apply to The Ekman Foreign Agencies Ltd., 170 Kiangse Road, Hamilton House. Tel. 11330. 27-6

COMMT. DORISE June 28. ORAN, CASABLANCA, HAVRE, ANTWERP, DUNKIRK via ADEN, and PORT SAID.—For particulars apply to Messageries Maritimes, 9 Avenue Edward VII. Tel. 82034. 28-6

AMERICA

TOULOUSE June 22. LOS ANGELES and NEW YORK via PANAMA CANAL.—Barber-Wilhelmsen Line motor vessel Toulouse sails from Buoys Nos. 14-15 on June 22, accepting cargo for all Overland Points. Dodwell & Company Ltd., Agents, 17 Canton Road. Tel. 11369. 22-6

AUSTRALASIA

CHANGTE June 17. (From Hongkong) MANILA, THURSDAY I. CAIRNS, TOWNSVILLE, BRISBANE, SYDNEY and MELBOURNE.—Australian-Oriental Line, Ltd., Agents, Butterfield & Swire, French Bund. Tel. 82020. 12-6

Going Home?

Remember to advise us of your home address to substitute the *North-China Herald* for the *North-China Daily News*. Including postage $7.50 per quarter to any address in Europe or America. Telephone 11055 (Circulation).

Post Office Notices

Earlier posting at Sub-Offices is requested in order to make connection with the below-mentioned closing times.
(Last connecting time from Sub-Offices to Head Office is 19.05 daily).

Date and Destination	*Per*		*Reg.*	*Ord.*
FRIDAY, June 10.				
Tsingtao and Dairen	Dairen M.		8.00	8.30
Tinghai	Elbhof		10.30	11.00
Pingyang Che.	M. Francisca		11.30	12.00
Foochow	F. Consolini		12.00	12.30
Nanking (Z)	Haimen M.	AX	—	—
Kiangpei Offices east of Haian	Liwo		16.30	17.00
Wenchow	Hsin Peking		18.30	19.00
SATURDAY, June 11.				
Japan Korea via Nagasaki	Shanghai M.		*19.00	7.15
U.S.S.R. Europe via Siberia	Shuntien		*19.00	7.30
Tsingtao Wei. C'foo T'tsin	Shuntien		*19.00	7.30
Foochow	Wilford		8.00	8.30
Swatow Hongkong Canton	Tingsang		11.00	11.30
Haimen Che.	Hanna		12.30	13.00
Nanking (Z)	Yuenkiang M.	BX	—	—
Kiangpei Offices east of Haian	Tungwo		16.30	17.00
Aust. N.Z. S.S. India Suez (Y) Europe (Y)	Memnon	C	18.00	19.00
Hongkong and Canton	Memnon		18.30	19.00
Tsingtao Chefoo Tientsin	Changon		18.30	19.00
Tsingtao and Tientsin	Suiyang		19.00	19.00
Swatow and Hongkong	Anking	X	19.00	19.00
SUNDAY, June 12.				
Japan Korea Canada U.S.A. Europe via Pacific	E. of Asia	D	10.00	16.00
Japan via Kobe	Mar. Joffre		15.30	16.00
Kiangpei Offices east of Haian	Liwo		16.00	16.00

* The night before.
A Parcel mail for Nanking, closes at 16.00 on 10th.
B Parcel mail for Nanking, closes at 16.00 on 11th.
C Parcel mail for S.S., Gt. Britain and other countries, closes at 16.00 on 11th.
D Parcel mail for U.S.A., Canada and Europe, closes closes at 16.00 on 11th.
X Provisional time—subject to alterations.
Y Superscribed correspondence.
Z Parcel only.

Ocean Mails for Europe and America.

Via Siberia by steamer to Tientsin for transmission. Next steamer mails will be closed as follows:
ss. Memnon, via Suez, June 11, due London July 16.
ss. Empress of Asia, via Pacific, June 12, due London July 9.
ss. Victoria, via Suez, June 14, due London July 10.

Air Mails

Imperial Airways Service (Hongkong-Bangkok-London and Hongkong-Bangkok-Singapore-Australia) per ss. Memnon, at 7 p.m. on June 11, due Marseilles and London on June 23.
Pan American Airways Service (Hongkong-San Francisco) per ss. Memnon, at 7 p.m. on June 11, and due San Francisco on June 22.
Neth. (K.L.M.) Air Mail Service (Bangkoeng-Amsterdam) per ss. Memnon, at 7 p.m. on June 11, and due Amsterdam on June 26, and London on June 27.
Air France (Saigon-Marseilles Line) per available str. to Hongkong for transmission via Saigon.
Air France (China-Hanoi-Marseilles Lines) per available str. to H'kong for transmission via Canton.
Via C.N.A.C. or Eurasia planes sent to Hongkong for further transmission.

Train Mail

Light mails for Wuhu, Nanking, Chinkiang, Wutsin and Wuhsien close daily, at 8.30 p.m.
Light mails for or via River Ports from Anking upwards per available steamer via Canton.

Vessels Discharging

AUTOLYCUS. From London arrived on June 7, and is discharging her cargo at Holt's Wharf, Pootung. Consignees are requested to send in their Bills of Lading for countersignature. Consignees of "Bulk Cargo" are further requested to send their representative to the Wharf to verify the weight of such cargo whilst being landed. Free storage period expires on June 16, 1938. Damaged cargo will be examined in the presence of a Customs Officer on Saturday, June 11, at 10 a.m. Claims must be presented within 15 days of vessel's arrival. No insurance effected. Butterfield & Swire, Inward Agents. 11-6

NANKIN. The E. & A. S. S. Co.'s steamer Nankin, from Australia and Ports.—This steamer is discharging Cargo at the Pootung Wharf. Consignees are requested to send in their Bills of Lading for countersignature, and take immediate delivery of their Cargo. Consignees of "Bulk Cargo" will further be required to send their Representatives to the Wharf to verify the weights of such Cargo whilst it is being landed. Examination of ship-damaged cargo will be held at the Pootung Wharf on Wednesday, June 15, at 9 a.m. by Messrs. Paulsen & Bayes-Davy. All Claims against this steamer must be sent in within fifteen days from date of Steamer's arrival, or they will not be recognized. All risks of Fire etc. at the Wharf and Godowns to be borne by the Consignees of the Cargo. Mackinnon, Mackenzie & Co., Agents. 11-6

ALSTER. The Norddeutscher Lloyd s.s. Alster, from Bremen, Hamburg, Antwerp, Rotterdam and Genoa via Ports is now discharging her cargo at the Old Ningpo Wharf. Consignees are requested to send in their Bills of Lading for countersignature and take immediate delivery of their cargo. Consignees are further notified that the steamer Alster has taken at Bremen and Hamburg through cargo for Shanghai ex steamer Optima, Astarte, Jupiter, Nixe and Indalsalfven from Mantyluotd, Gothenburg, Danzig, Haugesund and Denzig. All risk of fire at the wharf and godowns to be borne by consignees. Any claims against this vessel must be sent in within (15) fifteen days after the vessel's arrival, otherwise they will not be recognized. Damaged cargo to be examined at the Old Ningpo Wharf by Messrs. Tesdorpf, Hannig & Co., on Tuesday, June 14, at 9 a.m. Norddeutscher Lloyd, Bremen, General Agents, Melchers & Co., No. 210-214 Kiukiang Road. Tel. No. 15566. 12-6

Weather, Time and Tide

Friday, June 10, 1938 (13th day of 5th moon)	SICCAWEI June 8 16.00	SICCAWEI June 8 21.00	SICCAWEI June 9 4.00	SICCAWEI June 9 9.00	GUTZLAFF 9.00	GUTZLAFF 14.00
Barometer inches	29.82	29.86	29.84	29.86	—	—
at 82 F. (variation for 24 hrs.)	—0.05	+0.03	+0.02	—0.02	—	—
at 32 F. („ „ 12 hrs.)	0.00	—0.02	+0.02	0.00	—	—
Wind (direction)	E	E	NE	ENE	—	—
„ (miles per hour)	6.8	6.2	1.9	4.3	—	—
Temperature (Fahr.)	72.°5	69.°4	68.°9	70.°5	—	—
Humidity %	95	100	100	100	—	—
Nebulosity (0 to 10)	10	10	10	10	—	—
Rainfall inches	0.01	0.17	0.03	0.84	—	—

Siccawei Abridged Report June 8	Mean 1938	24 hours variation	Previous average same period (65 years)
Barometer (mean 4 obs.)	29.84	—0.03	29.80
Temp. Min. 70.°3 Max. 77.°7	74.°0	—2.°9	71.°1
Total rainfall January 1 to midnight before last (inches)	18.29	0.21	16.11

Date	10/6	11/6	12/6	13/6	14/6	15/6	16/6	17/6	18/6
Sun rises at Shanghai	4.49	4.48	4.48	4.48	4.48	4.48	4.48	4.48	4.48
Sun sets at Shanghai	6.58	6.58	6.58	6.58	6.58	7.00	7.00	7.00	7.00
Moon rises at Shanghai	16.56	17.49	18.39	19.26	20.20	20.49	21.26	22.00	22.33
Moon sets at Shanghai	2.53	3.36	4.22	5.11	6.02	6.54	7.47	8.41	9.35
Flood makes Shai. 6 to 18.00	9.10	9.40	10.12	10.40	11.05	11.25	11.52	12.26	13.11
Ebb makes Shai. 6 to 18.00	13.25	14.00	14.32	15.09	15.45	16.25	17.06	17.40	6.18
H.W. W'sung Bar 6 to 18.00	10.21	11.00	0.00	12.05	12.41	13.12	13.41	14.15	15.01
Height above LLW. (feet)	8.40	8.68	0.00	10.65	10.80	11.17	10.34	9.88	9.60

Unfurnished Houses

TO LET, 760 Hart Road, five-roomed house, two bathrooms, with nice garden. Fixtures to be taken over, furniture for sale at very reasonable price, if required. Telephone 34711. -7361

Other Classified Advertisements will be found on the Front Page

SMALL ADVERTISEMENTS
Strictly Prepaid

One insertion	per word	6 cts.
Three insertions	„ „	5 cts.
Seven or more	„ „	4 cts.
Positions wanted, any number of insertions	„	3 cts.
Front Page	„ „	12 cts.

Minimum of 16 words

Replies to Box Numbers should be addressed care of "North-China Daily News." 17 The Bund (or P.O. Box 707), Shanghai, unless otherwise stated.

In applying for positions copies of references and not originals should be sent.

Yesterday's Departures

Name	*Flag*	*Despatcher*
Changteh	Ital.	C T S S
St. Dominic	Br.	Wheelock
St. Sampson	Br.	Yuen Yi
Minnie Moller	Br.	Moller
Haikong	Ger.	G M C
Autolycus	Br.	B & S
Marie Moller	Br.	Moller
Santa Lucia	Ital.	L Y S S
Romolo	Ital.	C F S S
Hertha	Ger.	F E S S
Hsin Kiangnan	Ger.	Chan Fong
Shinfu	Br.	G L Shaw
Liwo	Br.	Jardine
Wantung	Br.	B & S
Kungwo	Br.	Jardine
Hupeh	Br.	B & S
Santa Rosa	Ital.	Yat Shing
Whangpu	Br.	B & S
Carmen Moller	Br.	Moller
Hoihow	Br.	B & S
Tseangtah	Br.	M T S S
Kaiping	Br.	K M A
Ladybird Gbt.	Br.	—

SOOT SUITS US
CHIMNEY SWEEPS
G. H. PARKES & CO.
TELEPHONE 72245

K.P.M. LINE
For Your Home Leave
DIRECT SERVICE TO SOUTH AFRICA
Through tickets issued to England and South America
FIRST SAILING FROM HONGKONG
ms. BOISSEVAIN .. .. July 9, 1938
Shanghai/Durban 1A Class £79.-.-. 1B Class £73.-.-.
Shanghai/Cape-Town 1A Class £88.-.-. 1B Class £80.-.-.
Java-China-Japan Lijn Agentschap Shanghai N.V.
133 Szechuen Road Telephones 16245-7

MAERSK LINE FAR EAST SERVICE
MS. "ANNA MAERSK"
Loading June 30 up to July 1
for LOS ANGELES and via Panama to NEW YORK and BOSTON direct. Also Philadelphia, Baltimore, Savannah, Norfolk and Other Atlantic Coast Ports.
210-214 Kiukiang Road
Telephone 15566
MELCHERS & CO.
Agents: Maersk Line

Yesterday's Arrivals

Name	*From*	*Consignees*
Elbhof	—	Carlowitz
Unita	Chinwangtao	K M A
Nosiro M.	—	—
Hsin Peking	Wenchow	B & S
C'stine Moller	—	Moller
M. Francisca	—	Maria S N
Shinkuang	Foochow	G L Shaw
Dairen M.	Dairen	D K K
Faro	—	C F S S
Suiyang	Hongkong	B & S

Vessels in Harbour

Name	*Flag*	*Berthed*
Fuhwo	Br.	YD
Agapenor	Br.	HWP
Kaying	Br.	PW
Nankin	Br.	14-15 B
Silverteak	Br.	SHWFW
Newchwang	Br.	FBW
Hsin Peking	Br.	FBW
Suiyang	Br.	FBW
Changon	Br.	RTW
Shuntien	Br.	FBW